

St Vincent's Clinic

# INFORMATION FOR REFERRING DOCTORS

Over 30 Healthcare Specialties

2020/21

# St Vincent's Clinic at a Glance



Multidisciplinary centre of excellence with over **300 accredited doctors** in more than **30 specialties**



**Pioneering healthcare facility** in Australia

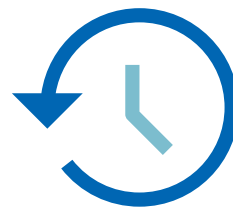

**30 years** of operation



Deeply committed to **patient care**



Cultivating a standard of excellence through **clinical research**



Sharing the expertise through **medical education**

## Our Mission

As a Catholic organisation our Mission is to bring God's love to those in need. St Vincent's Clinic serves people in need by joining multidisciplinary health care, compassionate community services, teaching and research. To further our impact on the community, St Vincent's Clinic has two charity arms: our research and education foundation St Vincent's Clinic Foundation, and our community services organisation Open Support.

Operating within the ethical framework of Mary Aikenhead Ministries and the mission and values of St Vincent's Health Australia, all at St Vincent's Clinic are committed to providing care and services of the highest standard and to the pursuit of excellence.

# Contents

Alphabetical Listing by Clinical Department.....	4	Orthopaedic Surgery .....	58
Alphabetical Listing by Doctor's Name .....	16	Otolaryngology – Head & Neck Surgery (ENT) ..	59
HealthLink Electronic Address (EDI).....	30	Palliative Care.....	60
Anaesthesia .....	32	Pathology .....	61
Bone Densitometry.....	33	St Vincent's Pathology Service – SydPath....	61
Breast Cancer & Breast Surgery .....	33	Douglass Hanly Moir Pathology.....	62
Cardiac Investigations & Echocardiography .....	34	Physiotherapy & Occupational Therapy .....	63
Cardiology .....	35	Plastic & Reconstructive Surgery .....	64
Cardiothoracic Surgery .....	36	Podiatry .....	65
Clinical Haematology .....	37	Psychiatry .....	65
Clinical Immunology & Allergy .....	38	Psychology .....	66
Clinical Microbiology & Infectious Diseases.....	38	Radiation Oncology.....	67
Colorectal Surgery.....	39	Rehabilitation Medicine.....	68
Diagnostic Endoscopy Centre.....	40	Rheumatology .....	69
Dietetics.....	41	Sports Medicine .....	70
Endocrinology .....	42	Surgical Oncology – Breast, Endocrine, Sarcoma & Melanoma Surgery.....	71
Gastroenterology.....	43	Thoracic Medicine.....	72
Geriatric Medicine .....	44	Thoracic: Sleep Medicine.....	73
Gynaecology & Obstetrics.....	45	Upper Gastrointestinal & General Surgery .....	74
Head & Neck .....	46	Urology .....	75
Health Assessment Centre.....	47	Vascular Laboratory .....	76
Lymphoedema Service.....	48	Vascular Medicine .....	77
Medical Imaging .....	49	Vascular Surgery.....	78
Medical Oncology .....	51	Voice Assessment Centre .....	79
Nephrology .....	52	St Vincent's Clinic Foundation .....	80
Neurology .....	53	Open Support.....	81
Neurosurgery .....	54	Where to Find Us.....	83
Nuclear Medicine .....	55		
Oesophageal Diagnostic Services .....	56		
Ophthalmology .....	57		

# Alphabetical Listing By Clinical Department

A

Department	Name	Surname	Telephone	Facsimile
Anaesthesia (P32)	Dr Simon	Adamo	8382 6838	8382 6841
	Dr Catherine	Ashes	8382 6838	8382 6841
	Dr Luke	Barnett	8382 6838	8382 6841
	Dr Johanna	Barrett	8382 6838	8382 6841
	Dr Emma	Bean	8382 6838	8382 6841
	Dr Erez	Ben-Menachem	8382 6838	8382 6841
	Dr Julia	Birch	8382 6838	8382 6841
	Dr Damien	Boyd	8382 6838	8382 6841
	Dr Luke	Bromilow	8382 6838	8382 6841
	Dr Campbell	Brown	8382 6838	8382 6841
	Dr Peter	Chung	8382 6838	8382 6841
	Dr Robert	Crocket	8382 6838	8382 6841
	Dr Gregory	Deacon	8382 6838	8382 6841
	Dr Felicity	Doherty	8382 6838	8382 6841
	Dr Alex	Fang	8382 6838	8382 6841
	Dr Gordon	Fowler	8382 6838	8382 6841
	Dr Emma	Halliday	8382 6838	8382 6841
	Dr Simon	Harper	8382 6838	8382 6841
	Dr Amelia	Harricks	8382 6838	8382 6841
	Dr Drew	Heffernan	0412 970 201	8382 6841
	Dr Matthew	Ho	8382 6838	8382 6841
	Dr Martine	Holford	8382 6838	8382 6841
	Dr Mariko	Hylands	8382 6838	8382 6841
	Dr Nicholas	Ignatenko	8382 6838	8382 6841
	Dr Andrew H	Jackson	8382 6838	8382 6841
	Dr Colleen	Kane	0418 114 607	8382 6841
	Dr Michael	King	8382 6838	8382 6841
	Dr Gene	Lee	8382 6838	8382 6841
	Dr Katherine	Lee	8382 6838	8382 6841
	Dr Gila	Lepar	8382 6838	8382 6841
	Dr Maroun G	Mallat	8382 6838	8382 6841
	Dr Bojidar	Manasiev	8382 6838	8382 6841
	Dr James	Milross	8382 6838	8382 6841

# Alphabetical Listing By Clinical Department (continued)

A

Department	Name	Surname	Telephone	Facsimile
Anaesthesia (P32) (continued)	Dr Nathan	Moore	8382 6838	8382 6841
	Dr Michelle	Moyle	8382 6838	8382 6841
	Dr Ragu	Nathan	8382 6838	8382 6841
	Dr Sagy	Nathan	8382 6838	8382 6841
	Dr Elizabeth	O'Hare	8382 6838	8382 6841
	Dr Martine	O'Neill	8382 6838	8382 6841
	Dr Christopher	O'Sullivan	8382 6838	8382 6841
	Dr Greg	O'Sullivan	8382 6838	8382 6841
	Dr Michael	Poon	8382 6838	8382 6841
	Dr Adam	Purczuk	8382 6838	8382 6841
	Dr Roger	Pye	8382 6838	8382 6841
	Dr Justin	Reed	8382 6838	8382 6841
	Dr Jonathon	Riley	8382 6838	8382 6841
	Dr Tim	Robertson	8382 6838	8382 6841
	Dr Howard	Roby	8382 6838	8382 6841
	Dr Rachel	Ruff	8382 6838	8382 6841
	Dr Michael	Scarf	8382 6838	8382 6841
	Dr Martin	Shaw	8382 6838	8382 6841
	Dr Bradley C	Smith	8382 6838	8382 6841
	Dr Roma	Steele	8382 6838	8382 6841
	Dr Jennifer	Stevens	8382 6838	8382 6841
	Dr Michael	Stone	8382 6838	8382 6841
	Dr Niklas	Tapper	8382 6838	8382 6841
	Dr James	Tester	8382 6838	8382 6841
	Dr Matthew	Tey	8382 6838	8382 6841
	Dr Sabine	Vuong	8382 6838	8382 6841
	Dr Luke	Vyvyann	8382 6838	8382 6841
	Dr Angela	Walker	8382 6838	8382 6841
	Dr Rebecca	Wood	8382 6838	8382 6841
	Dr Andrew	Wright	8382 6838	8382 6841
	Dr Nadine	Yamen	8382 6838	8382 6841
	Dr James	Yeates	8382 6838	8382 6841
	Dr James	Yu	9580 3380	9580 3370

# Alphabetical Listing By Clinical Department (continued)

B-C

Department	Name	Surname	Telephone	Facsimile
<b>Bone Densitometry</b> (P33)	Prof Judith	Freund	8382 6560	8382 6561
	A/Prof Nicholas	Pocock	8382 6560	8382 6561
<b>Breast Cancer &amp; Breast Surgery</b> (P33)	Dr Anthony J	Chambers	8382 6786	8382 6785
	Dr Deborah	Cheung	8316 8888	4736 8577
	Dr Paul	Crea	8382 6780	8382 6725
	Dr Warren	Hargreaves	8382 6793	8382 6792
	Dr Eva	Nagy	9121 6201	9475 0510
	Dr Davendra	Segara	8382 6780	8382 6725
	Dr April	Wong	9665 5583	9699 9855
	Dr David	Baron	8382 6805	8382 6806
<b>Cardiac Investigations &amp; Echocardiography</b> (P34)	Prof Michael	Feneley AM	8382 2357	8382 2359
	Prof Christopher	Hayward	8382 6880	8382 6881
	Prof Anne	Keogh	8382 2641	9332 4267
	A/Prof Eugene	Kotlyar	8382 6882	8382 6883
	Prof David	Muller	8382 2775	8382 2359
	A/Prof Andrew	Roy	8382 6811	8382 6812
	Dr David A	Roy	8382 6811	8382 6812
	A/Prof Rajesh	Subbiah	8382 6808	8382 6809
	Dr Charles	Thorburn	8382 6808	8382 6809
	Dr Bruce	Walker	8382 6808	8382 6809
	Dr David	Baron	8382 6805	8382 6806
	Prof Michael	Feneley AM	8382 2357	8382 2359
<b>Cardiology</b> (P35)	Dr Cathie	Forster	8382 6880	8382 6881
	Prof Robert M	Graham	9295 8602	9295 8601
	Dr Brendan	Gunalingam	1300 723 170	4324 6051
	Prof Christopher	Hayward	8382 6880	8382 6881
	A/Prof Cameron	Holloway	8038 1080	8038 1081
	A/Prof Andrew	Jabbour	8038 1080	8038 1081
	Dr Pankaj	Jain	8382 6808	8382 6809
	Dr Jason	Kaplan	8038 1080	8038 1081
	Prof Anne	Keogh	8382 2641	9332 4267
	Dr Nicholas	Kerr	8382 6806	8382 6809
	Dr David	Baron	8382 6805	8382 6806
	Prof Michael	Feneley AM	8382 2357	8382 2359

# Alphabetical Listing By Clinical Department (continued)

C

Department	Name	Surname	Telephone	Facsimile
<b>Cardiology</b> (P35) (continued)	A/Prof Eugene	Kotlyar	8382 6882	8382 6883
	A/Prof Jane	McCrohon	8038 1080	8038 1081
	Prof David	Muller	8382 2775	8382 2359
	Prof Michael	O'Rourke	8382 6874	
	Dr James	Otton	8038 1080	8038 1081
	A/Prof Andrew	Roy	8382 6811	8382 6812
	Dr David A	Roy	8382 6811	8382 6812
	Dr Paul	Roy	8382 6811	8382 6812
	A/Prof Rajesh	Subbiah	8382 6808	8382 6809
	Dr Charles	Thorburn	8382 6808	8382 6809
	Dr Camilla	Wainwright	8382 6805	8382 6806
	Dr Bruce	Walker	8382 6808	8382 6809
	Dr Stephanie	Wilson	8038 1080	8038 1081
<b>Cardiology – Social Worker / Counsellor</b> (P35)	Ms Pamela	Cohen	8382 6487	8382 6167
<b>Cardiothoracic Surgery</b> (P36)	Dr Mark	Connellan	8382 6868	8382 6867
	Dr Emily	Granger	8382 6863	8382 6865
	Dr Paul	Jansz	8382 6871	8382 6869
<b>Clinical Haematology</b> (P37)	Dr Keith	Fay	9355 5658	9355 5602
	Dr Joanne	Joseph	9355 5656	9355 5602
	Dr Orly	Lavee	9355 5658	9355 5602
	Prof David	Ma	9355 5657	9355 5602
	Dr Eleni	Mayson	9355 5658	9355 5602
	Dr Sam T	Milliken	9355 5658	9355 5602
	A/Prof John	Moore	9355 5656	9355 5602
<b>Clinical Immunology &amp; Allergy</b> (P38)	Prof Andrew	Carr	8382 6670	8382 6664
	Dr Winnie	Tong	8382 6670	8382 6664
<b>Clinical Microbiology &amp; Infectious Diseases</b> (P38)	Prof Jock	Harkness	8382 9196	8382 2989
	Prof Deborah	Marriott	8382 9196	8382 2989
<b>Colorectal Surgery</b> (P39)	Dr Rohan	Gett	8382 6675	8382 6688
	Dr Alan	Meagher	8382 6681	8382 6679
	Dr Gareth	Owen	9237 2500	9237 2501

# Alphabetical Listing By Clinical Department (continued)

D-G

Department	Name	Surname	Telephone	Facsimile
<b>Diagnostic Endoscopy Centre (P40)</b>	Dr Carolyn	Bariol	8382 6622	8382 6602
	Dr Robert	Feller	8382 6622	8382 6602
	Dr Simon	Ghaly	8382 6622	8382 6602
	Dr Alina	Stoita	8382 6622	8382 6602
	Dr Christopher	Vickers	8382 6622	8382 6602
	Dr Suhirdan	Vivekanandarajah	8382 6622	8382 6602
	Dr Antony	Wettstein	8382 6622	8382 6602
	Dr David	Williams	8382 6622	8382 6602
<b>Dietetics (P41)</b>	Ms Bonnie	Lai	8382 6778	8382 6779
	Dr David	Mann	8382 6570	8382 6549
<b>Endocrinology (P42)</b>	Prof Jacqueline	Center	8382 6553	8382 6555
	A/Prof Roger	Chen	8382 6553	8382 6555
	Prof John	Eisman	8382 6553	8382 6555
	Dr Monika	Fazekas-Lavu	8382 6778	8382 6779
	Prof Jerry	Greenfield	8382 6577	8382 6555
	Prof Ken	Ho	8382 6575	8382 6578
	Dr Michelle	Isaacs	8382 6553	8382 6555
	A/Prof Ann	McCormack	8382 6553	8382 6555
	Dr Jonathan	Paetzholdt	8382 6778	8382 6779
	Prof Katherine	Samaras	8382 6778	8382 6779
	A/Prof Alexander	Viardot	8038 1080	8038 1081
	Dr Andrew	Weissberger	8382 6575	8382 6578
	Dr Carolyn	Bariol	8382 6622	8382 6602
<b>Gastroenterology (P43)</b>	A/Prof Mark	Danta	8382 6687	8382 6688
	Dr Nicolas	De Luca	8850 8100	8883 5237
	Dr Robert	Feller	8382 6622	8382 6602
	Dr Simon	Ghaly	8382 6622	8382 6602
	Dr Santosh	Sanagapalli	9939 2553	8212 8021
	Dr Alina	Stoita	8382 6622	8382 6602
	Dr John	Tillett (Sedationist)	8382 6622	8382 6602
	Dr Christopher	Vickers	8382 6622	8382 6602
	Dr Suhirdan	Vivekanandarajah	8382 6622	8382 6602



# Alphabetical Listing By Clinical Department (continued)

G-N

Department	Name	Surname	Telephone	Facsimile
<b>Gastroenterology</b> (P43) (continued)	Dr Antony	Wettstein	8382 6622	8382 6602
	Dr David	Williams	8382 6622	8382 6602
<b>Geriatric Medicine</b> (P44)	A/Prof Sandy	Beveridge	8038 1080	8038 1081
	A/Prof Nicholas	Brennan	8038 1082	8038 1081
	Dr Elizabeth	Harper	8382 6659	8382 6664
<b>Gynaecology &amp; Obstetrics</b> (P45)	Dr Jennifer	Dew	8382 6860	8382 6861
	Prof Bernard	Haylen	8382 6983	8382 6984
	Dr Surya	Krishnan	1300 738 680	9519 0332
	Dr Vince	Lamaro	8382 7180	8382 7181
	A/Prof Joseph	Lee	8382 6966	8382 6984
<b>Head &amp; Neck</b> (P46)	A/Prof Ron	Bova	8382 6090	8382 6091
	A/Prof Richard	Gallagher	8382 6010	8382 6012
	Dr Brett	Leavers	8382 6010	8382 6012
<b>Health Assessment Centre</b> (P47)	Dr Lena	Attebo	8382 6540	8382 6541
	Dr Janet	Chan	8382 6540	8382 6541
	Dr Michael	Lowy	8382 6540	8382 6541
	Dr Leonie	Marquis	8382 6540	8382 6541
	Dr Peter	Slezak	8382 6540	8382 6541
	Dr Susan	Sullivan	8382 6540	8382 6541
<b>Lymphoedema Service</b> (P48)	Mrs Thelma	Glezos	8382 6935	8382 6940
<b>Medical Imaging</b> (P49)	Dr Grant	Bigg-Wither	8382 7530	8382 6507
	Dr Linda	Borella	8382 7530	8382 6507
	Dr Pascal	Bou-Haidar	8382 7530	8382 6507
	Dr Andrew	Csillag	8382 7530	8382 6507
	Dr Nita	Durham	8382 7530	8382 6507
	Dr Sebastian	Fung	8382 7530	8382 6507
	Dr William	Lees	8382 7530	8382 6507
	Dr Sharyn	Rothwell	8382 7530	8382 6507
	Dr Garry	Schaffer	8382 7530	8382 6507
<b>Medical Oncology</b> (P51)	A/Prof Elgene	Lim	8382 6822	8382 6839
	Referrals		9355 5655	9355 5602
<b>Nephrology</b> (P52)	Dr Mark	Penny	8382 6668	8382 6664
	Prof Jacob	Sevastos	8382 6579	8382 6578

# Alphabetical Listing By Clinical Department (continued)

N-O

Department	Name	Surname	Telephone	Facsimile
Neurology (P53)	Dr Sam	Bolitho	1300 647 030	8580 6100
	A/Prof Paul	Darveniza	8382 6740	8382 6739
	A/Prof Raymond	Garrick AM	8382 6712	8382 6152
	Dr Jennifer	Massey	8382 6733	8382 6735
	Dr John	O'Neill	8382 6709	8382 6710
	Dr Ian	Sutton	8382 6706	8382 6710
	Dr Stephen	Tisch	8382 6715	
	A/Prof Susan	Tomlinson	8382 6733	8382 6735
Neurology (Neuro-Botox) (P53)	Dr Anne	Charteris	8382 6740	8382 6739
Neurosurgery (P54)	Dr Peter	Bentivoglio	8382 6751	
	Dr Jacob	Fairhall	9650 4132	9650 4820
	Dr Benjamin	Jonker	1300 174 497	8580 4867
	Dr Saeed	Kohan	9553 9477	9553 9804
	Dr Richard	Parkinson	8382 6470	8382 6469
	Dr Malcolm	Pell	8382 6766	8382 6770
	Dr Raj	Reddy	9650 4132	9650 4820
	Dr John	Sheehy	8382 6757	8382 6758
	A/Prof Timothy	Steel	8382 6754 / 50	8382 6764
	Dr Mark	Winder	8382 6724	8382 6736
Nuclear Medicine (P55)	Dr William	Lees	8382 7530	8382 6507
	A/Prof Nicholas	Pocock	8382 7530	8382 6507
Oesophageal Diagnostic Services (P56)	Dr Ian P	Adams	1300 301 231	1300 301 231
Ophthalmology (P57)	Dr Brian	Chua	8382 6030	8382 6031
	Dr Michael	Delaney	8382 6062	8382 6063
	Dr Ross	Fitzsimons	8382 6062	8382 6063
	A/Prof Clare	Fraser	8382 6062	8382 6063
	Dr John	Kennedy	8382 6030	8382 6031
	Dr Jed	Lusthaus	8382 6030	8382 6031
	Dr John	Males	8382 6062	8382 6063
	Prof Peter	McCluskey	8382 6062	8382 6063
	Dr Rajiv	Shah	8382 6062	8382 6063
	Prof Denis	Wakefield	8382 6062	8382 6063
	Dr Sophia	Zagora	8382 6062	8382 6063

# Alphabetical Listing By Clinical Department (continued)

O-P

Department	Name	Surname	Telephone	Facsimile
Orthopaedic Surgery (P58)	A/Prof Brett	Courtenay OAM	8382 6924	8382 6930
	Dr Michael	Dixon	8382 6941 / 9525 2055	8324 6317
	Dr Sanjeev	Gupta	9519 1919	9519 1909
	Dr Andrew	Higgs	8382 6905	8580 4773
	Dr Amir	Kalanie	8382 6913 / 6912	8382 6932
	Dr Oliver	Khoo	8382 6949	4044 0101
	Dr Warren	Kuo	8382 6969	8382 6968
	Dr Matthew	Lyons	9409 0500	9012 0501
	A/Prof Michael J	Neil	8382 6913 / 6912	8382 6932
	Dr Horng Lii	Oh	9818 3217	8211 5169
	Dr Stephen	Quain	8382 6916	8382 6917
	Dr John	Rooney	8382 6967	8382 6962
	Dr Tim	Small	8382 6927	8313 2177
	Prof Martin	Sullivan	8382 6921	8382 6923
	A/Prof Simon	Tan	8382 6969	8382 6968
	Dr Nick	Vertzyas	8382 6964	8382 6909
	Prof Craig	Waller	8382 6199	8382 6198
	Dr Matthew	Yalizi	9587 5525	8588 1209
	Dr Timothy	Yeoh	8382 6920	9806 3398
Otolaryngology – Head & Neck Surgery (ENT) (P59)	A/Prof Nigel	Biggs	8382 6055	8382 6057
	A/Prof Ron	Bova	8382 6090	8382 6091
	Dr Phillip	Chang	8382 6080	8382 6081
	A/Prof Richard	Gallagher	8382 6010	8382 6012
	Dr Georgina	Harris	8382 6255	8382 6256
	Dr Brett	Leavers	8382 6010	8382 6012
Palliative Care (P60)	Dr Philip	Redelman	0411 365 572	
Pathology (P61)	St Vincent's Pathology Service – SydPath		8382 6590	8382 6591
	Douglass Hanly Moir Pathology – DHM		8382 6586	8382 6588
Physiotherapy & Occupational Therapy (P63)	Mrs Elise	Ashton	8382 6935	8382 6940
	Mrs Thelma	Glezos	8382 6935	8382 6940

# Alphabetical Listing By Clinical Department (continued)

P-R

Department	Name	Surname	Telephone	Facsimile
<b>Physiotherapy &amp; Occupational Therapy</b> (P63) (continued)	Ms Carolyn	Grinter	8382 6935	8382 6940
	Marita	Lennon	8382 6935	8382 6940
	Mrs Cathy	Mellor	8382 6935	8382 6940
	Mrs Stephanie	van Hilten	8382 6935	8382 6940
	Ms Deborah	Veltman	0411 507 234	8382 6940
	Mrs Jane	Westheafer	8382 6935	8382 6940
	Mrs Gabrielle	Williams	8382 6935	8382 6940
<b>Plastic &amp; Reconstructive Surgery</b> (P64)	Dr Russell	Aldred	8382 6044	8382 6045
	Dr Roger	Haddad	8382 6787	8382 6792
	Dr Vlad	Ille	8382 6787	8382 6792
	Dr Steven	Liew	8356 2888	9360 4114
	Dr Elias	Moisidis	8382 6787	8382 6792
	Dr James	Southwell-Keely	9369 2800	8583 3180
<b>Podiatry</b> (P65)	Ms Margaret (Mig)	Rees	9460 7561	9469 7562
	Ms Emily	Smith	8382 6969	8382 6968
<b>Psychiatry</b> (P65)	Dr Robert	Fisher	8382 6744	8382 6748
	Dr Gregory	McLean	8382 6822	8382 6839
	Dr Deepinder	Miller	8382 6746	8382 6168
<b>Psychology</b> (P66)	Dr Ilana	Hepner	9473 8777	9473 8779
	Jo	Langham	0417 434 086	
	Mr Peter	Rawling	8382 6742	
	Dr Molly	Schafer	0408 196 605	9616 4820
	Dr Jeanette	Stewart	0467 878 770	1300 611 129
<b>Radiation Oncology</b> (P67)	Dr Colin	Chen	8302 5400	8302 5410
	Dr Jeremy	De Leon	8302 5400	8302 5410
	Prof Gerald	Fogarty	8302 5400	8302 5410
	A/Prof Dion	Forstner	8302 5400	8302 5410
	Dr Cecelia	Gzell	8302 5400	8302 5410
	Dr Annie	Ho	8302 5400	8302 5410
	Prof Angela	Hong	8302 5400	8302 5410
	A/Prof George	Hruby	8302 5400	8302 5410
	Dr Raj	Jagavkar	8302 5400	8302 5410

# Alphabetical Listing By Clinical Department (continued)

R-T

Department	Name	Surname	Telephone	Facsimile
<b>Radiation Oncology</b> (P67) (continued)	Dr Joanne	Toohey	8302 5400	8302 5410
	Dr Wenchang	Wong	8302 5400	8302 5410
<b>Rehabilitation Medicine</b> (P68)	A/Prof Steven	Faux	8382 6570	8382 6549
	Dr Jane	Malone	8382 6226	
	Dr Shari	Parker	8382 6570	8382 6549
<b>Rheumatology</b> (P69)	Dr Christopher	Browne	9221 2221	9221 2883
	Prof Milton	Cohen AM	8382 6487	8382 6167
	Prof Richard O	Day AM	8382 6487	8382 6167
	Dr Laila	Girgis	8382 6482	8382 6485
	Dr Malcolm	Handel	8382 6487	8382 6167
	Dr Terry	Kwong	8382 6953	8382 6954
	Dr Ross	Penglase	8382 6482	8382 6485
	Dr Angus	Bathgate	8382 6969	8382 6968
<b>Sports Medicine</b> (P70)	Dr Scott	Burne	8382 6969	8382 6968
	Dr Maja	Markovic	8382 6969	8382 6968
	Dr Anthony J	Chambers	8382 6786	8382 6785
<b>Surgical Oncology – Breast, Endocrine, Sarcoma &amp; Melanoma Surgery</b> (P71)	Dr Deborah	Cheung	8316 8888	4736 8577
	Dr Paul	Crea	8382 6780	8382 6725
	Dr Anthony	Glover	1300 903 972	9437 1732
	Dr Warren	Hargreaves	8382 6793	8382 6792
	Dr Eva	Nagy	9121 6201	9475 0510
	Dr Davendra	Segara	8382 6780	8382 6725
	Dr April	Wong	9665 5583	9699 9855
	Prof David	Bryant	8382 6776	8382 6772
<b>Thoracic Medicine</b> (P72)	Dr Anthony	Byrne	8382 6822	8382 6839
	Dr Adrian P	Havryk	8382 6579	8382 6578
	Dr David	Jankelson	8382 6829	8382 6823
	Dr Monique A	Malouf	8382 6482	8382 6485
	A/Prof Marshall	Plit	8382 6829	8382 2639
	A/Prof Janet	Rimmer	8382 6822	8382 6839
	Dr Emily	Stone	8382 6822	8382 6839

# Alphabetical Listing By Clinical Department (continued)

T-V

Department	Name	Surname	Telephone	Facsimile
Thoracic Medicine: Sleep Medicine (P73)	Dr Anthony	Byrne	8382 6822	8382 6839
	Ms Lynne (CPAP Therapist)	Fraser	0450 661 257	
	Dr Adrian P	Havryk	8382 6579	8382 6578
	Dr David	Jankelson	8382 6829	8382 6823
Upper Gastrointestinal & General Surgery (P74)	Prof Peter	Cosman	8005 5750	8079 6829
	A/Prof Douglas	Fenton-Lee	8382 6482	8382 6485
	Dr Koroush	Haghighi	8382 6240	8382 6241
	Prof Reginald V N	Lord	8382 6671	8382 6672
	A/Prof Michael	Talbot	9553 1120	9553 7526
Urology (P75)	Dr David	Ende	8382 6976	8382 6972
	Dr Raji	Kooner	8382 6980	8382 6991
	Dr Ben	Namdarian	9553 7110	9475 1330
	Dr Gordon	O'Neill	8382 6680	8382 6684
	Dr Richard	Savdie	8382 6959	8004 8116
	Prof Phillip	Stricker AO	8382 6971	8382 6978
	Dr James	Thompson	8382 6570	8382 6549
	Dr L Carlo	Yuen	8382 6076	8324 6448
Vascular Laboratory – Clinic Vascular Laboratory (P76)	A/Prof Anthony R	Graham	8382 6642	8382 6647
	Dr Michael	McGrath	8382 6651	8382 6652
	Prof Abdullah	Omari	8382 6634	8382 6635
Vascular Laboratory – Sydney Vascular (P76)	A/Prof Ravi	Huilgol	8382 6250	8382 6251
	A/Prof Irwin	Mohan	8382 6250	8382 6251
Vascular Medicine (P77)	Dr Michael	McGrath	8382 6651	8382 6652
	Prof Abdullah	Omari	8382 6634	8382 6635
Vascular Surgery (P78)	Dr David	Evans	8382 6640	8382 6647
	A/Prof Anthony	Grabs	8382 6640	8382 6647
	A/Prof Antony R	Graham	8382 6642	8382 6647
	A/Prof Ravi	Huilgol	8382 6250	8382 6251
	Dr Mayo	Theivendran	9439 8972	9439 4006
Voice Assessment Centre (P79)	Dr Ian	Cole	8382 6255	8382 6256
	Ms Pauline	Dooley	0411 249 081	
	Dr Georgina	Harris	8382 6255	8382 6256
	Ms Cecilia	Pemberton	0412 442 617	8382 6256



# Introducing St Vincent's Priority



## We listened to GPs and patients.

They told us that booking an appointment with a specialist isn't always easy or convenient and the referral process is outdated.

### HOW IT WORKS

- You or your patient can search for an appointment type by location, specialty and sub-specialty. You can also search by your preferred date range.
- Appointments are displayed in order of availability, so you can see the first available appointment, as well as other appointment options.
- Your referral letter can be sent securely to the specialist practice during the booking process. You can also be informed about your patient's attendance at the appointment.



**ST VINCENT'S  
PRIVATE HOSPITAL  
SYDNEY**

CONDUCTED BY THE SISTERS OF CHARITY OF AUSTRALIA

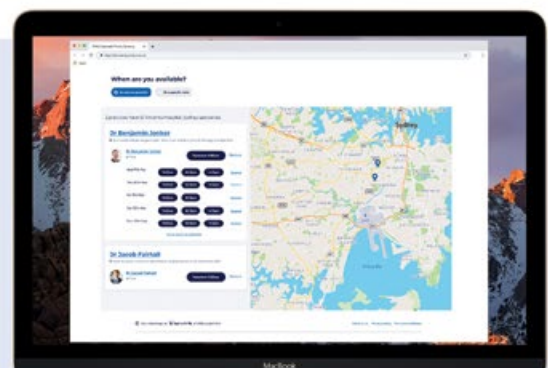

Whether you're looking for an appointment with an orthopaedic surgeon, a cardiologist, an obstetrician or neurosurgeon, you'll be able to find appointments with these, and many other specialties listed in our online booking service.

**START SEARCHING NOW**

**[stvincentspriority.com.au](http://stvincentspriority.com.au)**

Powered by  
**myhealth1st**

[stvincentspriority.com.au](http://stvincentspriority.com.au)

# Alphabetical Listing By Doctor's Name

A-B

Surname	Name	Department	Telephone	Facsimile
<b>A</b>				
<a href="#">Adamo</a>	Dr Simon	Anaesthesia	8382 6838	8382 6841
<a href="#">Adams</a>	Dr Ian P	Oesophageal Diagnostic Services	1300 301 231	1300 301 231
<a href="#">Aldred</a>	Dr Russell	Plastic & Reconstructive Surgery	8382 6044	8382 6045
<a href="#">Ashes</a>	Dr Catherine	Anaesthesia	8382 6838	8383 6841
<a href="#">Ashton</a>	Mrs Elise	Physiotherapy & Occupational Therapy	8382 6935	8382 6940
<a href="#">Attebo</a>	Dr Lena	Health Assessment Centre	8382 6540	8382 6541
<b>B</b>				
<a href="#">Bariol</a>	Dr Carolyn	Diagnostic Endoscopy / Gastroenterology	8382 6622	8382 6602
<a href="#">Barnett</a>	Dr Luke	Anaesthesia	8382 6838	8382 6841
<a href="#">Barrett</a>	Dr Johanna	Anaesthesia	8382 6838	8382 6841
<a href="#">Baron</a>	Dr David	Cardiology / Cardiac Investigations & Echocardiography	8382 6805	8382 6806
<a href="#">Bathgate</a>	Dr Angus	Sports Medicine	8382 6969	8382 6968
<a href="#">Bean</a>	Dr Emma	Anaesthesia	8382 6838	8382 6841
<a href="#">Bentivoglio</a>	Dr Peter	Neurosurgery	8382 6751	
<a href="#">Ben-Menachem</a>	Dr Erez	Anaesthesia	8382 6838	8382 6841
<a href="#">Beveridge</a>	A/Prof Sandy	Geriatric Medicine	8038 1080	8038 1081
<a href="#">Biggs</a>	A/Prof Nigel	Otolaryngology – Head & Neck Surgery (ENT)	8382 6055	8382 6057
<a href="#">Bigg-Wither</a>	Dr Grant	Medical Imaging	8382 7530	8382 6507
<a href="#">Birch</a>	Dr Julia	Anaesthesia	8382 6838	8382 6841
<a href="#">Bolitho</a>	Dr Sam	Neurology	1300 647 030	8580 6100
<a href="#">Borella</a>	Dr Linda	Medical Imaging	8382 7530	8382 6507
<a href="#">Bou-Haidar</a>	Dr Pascal	Medical Imaging	8382 7530	8382 6507
<a href="#">Bova</a>	A/Prof Ron	Head and Neck / Otolaryngology - Head & Neck Surgery (ENT)	8382 6090	8382 6091
<a href="#">Boyd</a>	Dr Damien	Anaesthesia	8382 6838	8382 6841
<a href="#">Brennan</a>	A/Prof Nicholas	Geriatric Medicine	8038 1082	8038 1081



# Alphabetical Listing By Doctor's Name (continued)

B-C

Surname	Name	Department	Telephone	Facsimile
<b>Bromilow</b>	Dr Luke	Anaesthesia	8382 6838	8382 6841
<b>Brown</b>	Dr Campbell	Anaesthesia	8382 6838	8382 6841
<b>Browne</b>	Dr Christopher	Rheumatology	9221 2221	9221 2883
<b>Bryant</b>	Prof David	Thoracic Medicine	8382 6776	8382 6772
<b>Burne</b>	Dr Scott	Sports Medicine	8382 6969	8382 6968
<b>Byrne</b>	Dr Anthony	Thoracic Medicine / Thoracic: Sleep Medicine	8382 6822	8382 6839

## C

<b>Carr</b>	Prof Andrew	Clinical Immunology & Allergy	8382 6670	8382 6664
<b>Center</b>	Prof Jacqueline	Endocrinology	8382 6553	8382 6555
<b>Chambers</b>	Dr Anthony J	Surgical Oncology – Breast, Endocrine, Sarcoma & Melanoma Surgery	8382 6786	8382 6785
<b>Chan</b>	Dr Janet	Health Assessment Centre	8382 6540	8382 6541
<b>Chang</b>	Dr Phillip	Otolaryngology – Head & Neck Surgery (ENT)	8382 6080	8382 6081
<b>Charteris</b>	Dr Anne	Neurology (Neuro-Botox)	8382 6740	8382 6739
<b>Chen</b>	A/Prof Roger	Endocrinology	8382 6553	8382 6555
<b>Chen</b>	Dr Colin	Radiation Oncology	8302 5400	8302 5410
<b>Cheung</b>	Dr Deborah	Breast Surgery	8316 8888	4736 8577
<b>Chua</b>	Dr Brian	Ophthalmology	8382 6030	8382 6031
<b>Chung</b>	Dr Peter	Anaesthesia	8382 6838	8382 6841
<b>Cohen</b>	Ms Pamela	Cardiology – Social Worker / Counsellor	8382 6487	8382 6167
<b>Cohen AM</b>	Prof Milton	Rheumatology	8382 6487	8382 6167
<b>Cole</b>	Dr Ian	Voice Assessment Centre	8382 6255	8382 6256
<b>Connellan</b>	Dr Mark	Cardiothoracic Surgery	8382 6868	8382 6867
<b>Cosman</b>	Prof Peter	Upper Gastrointestinal & General Surgery	8005 5750	8079 6829
<b>Courtenay OAM</b>	A/Prof Brett	Orthopaedic Surgery	8382 6924	8382 6930
<b>Crea</b>	Dr Paul	Breast Surgery	8382 6780	8382 6725
<b>Crocket</b>	Dr Robert	Anaesthesia	8382 6838	8382 6841
<b>Csillag</b>	Dr Andrew	Medical Imaging	8382 7530	8382 6507

# Alphabetical Listing By Doctor's Name (continued)

D-F

Surname	Name	Department	Telephone	Facsimile
<b>D</b>				
<a href="#">Danta</a>	A/Prof Mark	Gastroenterology	8382 6687	8382 6688
<a href="#">Darveniza</a>	A/Prof Paul	Neurology	8382 6740	8382 6739
<a href="#">Day AM</a>	Prof Richard O	Rheumatology	8382 6487	8382 6167
<a href="#">Deacon</a>	Dr Gregory	Anaesthesia	8382 6838	8382 6841
<a href="#">Delaney</a>	Dr Michael	Ophthalmology	8382 6062	8382 6063
<a href="#">De Leon</a>	Dr Jeremy	Radiation Oncology	8302 5400	8302 5410
<a href="#">De Luca</a>	Dr Nicolas	Gastroenterology	8850 8100	8883 5237
<a href="#">Dew</a>	Dr Jennifer	Gynaecology & Obstetrics	8382 6860	8382 6861
<a href="#">Dixon</a>	Dr Michael	Orthopaedic Surgery	8382 6941 / 9525 2055	8324 6317
<a href="#">Doherty</a>	Dr Felicity	Anaesthesia	8382 6838	8382 6841
<a href="#">Dooley</a>	Ms Pauline	Voice Assessment Centre	0411 249 081	
<a href="#">Durham</a>	Dr Nita	Medical Imaging	8382 7530	8382 6507
<b>E</b>				
<a href="#">Eisman</a>	Prof John	Endocrinology	8382 6553	8382 6555
<a href="#">Ende</a>	Dr David	Urology	8382 6976	8382 6972
<a href="#">Evans</a>	Dr David	Vascular Surgery	8382 6640	8382 6647
<b>F</b>				
<a href="#">Fairhall</a>	Dr Jacob	Neurosurgery	9650 4132	9650 4820
<a href="#">Fang</a>	Dr Alex	Anaesthesia	8382 6838	8382 6841
<a href="#">Faux</a>	A/Prof Steven	Rehabilitation Medicine	8382 6570	8382 6549
<a href="#">Fay</a>	Dr Keith	Clinical Haematology	9355 5658	9355 5602
<a href="#">Fazekas-Lavu</a>	Dr Monika	Endocrinology	8382 6778	8382 6779
<a href="#">Feller</a>	Dr Robert	Diagnostic Endoscopy / Gastroenterology	8382 6622	8382 6602
<a href="#">Feneley AM</a>	Prof Michael	Cardiology / Cardiac Investigations & Echocardiography	8382 2357	8382 2359
<a href="#">Fenton-Lee</a>	A/Prof Douglas	Upper Gastrointestinal & General Surgery	8382 6482	8382 6485
<a href="#">Fisher</a>	Dr Robert	Psychiatry	8382 6744	8382 6748
<a href="#">Fitzsimons</a>	Dr Ross	Ophthalmology	8382 6062	8382 6063
<a href="#">Fogarty</a>	Prof Gerald	Radiation Oncology	8302 5400	8302 5410

# Alphabetical Listing By Doctor's Name (continued)

F-H

Surname	Name	Department	Telephone	Facsimile
<b>Forster</b>	Dr Cathie	Cardiology	8382 6880	8382 6881
<b>Forstner</b>	A/Prof Dion	Radiation Oncology	8302 5400	8302 5410
<b>Fowler</b>	Dr Gordon	Anaesthesia	8382 6838	8382 6841
<b>Fraser</b>	A/Prof Clare	Ophthalmology	8382 6062	8382 6063
<b>Fraser</b>	Ms Lynne (CPAP Therapist)	Thoracic Medicine: Sleep Medicine	0450 661 257	
<b>Freund</b>	Prof Judith	Bone Densitometry	8382 6560	8382 6561
<b>Fung</b>	Dr Sebastian	Medical Imaging	8382 7530	8382 6507

## G

<b>Gallagher</b>	A/Prof Richard	Head & Neck / Otolaryngology – Head & Neck Surgery (ENT)	8382 6010	8382 6012
<b>Garrick AM</b>	A/Prof Raymond	Neurology	8382 6712	8382 6152
<b>Gett</b>	Dr Rohan	Colorectal Surgery	8382 6675	8382 6688
<b>Ghaly</b>	Dr Simon	Diagnostic Endoscopy / Gastroenterology	8382 6622	8382 6602
<b>Girgis</b>	Dr Laila	Rheumatology	8382 6482	8382 6485
<b>Glezos</b>	Mrs Thelma	Physiotherapy and Occupational Therapy & Lymphoedema Service	8382 6935	8382 6940
<b>Glover</b>	Dr Anthony	Surgical oncology - Endocrine	1300 903 972	9437 1732
<b>Grabs</b>	A/Prof Anthony	Vascular Surgery	8382 6640	8382 6647
<b>Graham</b>	Prof Robert M	Cardiology	9295 8602	9295 8601
<b>Graham</b>	A/Prof Antony R	Vascular Surgery / Vascular Laboratory	8382 6642	8382 6647
<b>Granger</b>	Dr Emily	Cardiothoracic Surgery	8382 6863	8382 6865
<b>Greenfield</b>	Prof Jerry	Endocrinology	8382 6577	8382 6555
<b>Grinter</b>	Ms Carolyn	Physiotherapy & Occupational Therapy	8382 6935	8382 6940
<b>Gunalingam</b>	Dr Brendan	Cardiology	1300 723 170	4324 6051
<b>Gupta</b>	Dr Sanjeev	Orthopaedic Surgery	9519 1919	9519 1909
<b>Gzell</b>	Dr Cecelia	Radiation Oncology	8302 5400	8302 5410

## H

<b>Haddad</b>	Dr Roger	Plastic & Reconstructive Surgery	8382 6787	8382 6792
<b>Haghighi</b>	Dr Koroush	Upper Gastrointestinal & General Surgery	8382 6240	8382 6241
<b>Halliday</b>	Dr Emma	Anaesthesia	8382 6838	8382 6841

# Alphabetical Listing By Doctor's Name (continued)

H-J

Surname	Name	Department	Telephone	Facsimile
<b>Handel</b>	Dr Malcolm	Rheumatology	8382 6487	8382 6167
<b>Hargreaves</b>	Dr Warren	Surgical Oncology – Breast, Sarcoma & Melanoma Surgery	8382 6793	8382 6792
<b>Harkness</b>	Prof Jock	Clinical Microbiology & Infectious Diseases	8382 9196	8382 2989
<b>Harper</b>	Dr Elizabeth	Geriatric Medicine	8382 6659	8382 6664
<b>Harper</b>	Dr Simon	Anaesthesia	8382 6838	8382 6841
<b>Harricks</b>	Dr Amelia	Anaesthesia	8382 6838	8382 6841
<b>Harris</b>	Dr Georgina	Otolaryngology – Head and Neck Surgery (ENT) & Voice Assessment Centre	8382 6255	8382 6256
<b>Havryk</b>	Dr Adrian P	Thoracic Medicine / Thoracic: Sleep Medicine	8382 6579	8382 6578
<b>Haylen</b>	Prof Bernard	Gynaecology & Obstetrics	8382 6983	8382 6984
<b>Hayward</b>	Prof Christopher	Cardiology / Cardiac Investigations & Echocardiography	8382 6880	8382 6881
<b>Heffernan</b>	Dr Drew	Anaesthesia	0412 970 201	8382 6841
<b>Hepner</b>	Dr Ilana	Psychology	9473 8777	9473 8779
<b>Higgs</b>	Dr Andrew	Orthopaedic Surgery	8382 6905	8580 4773
<b>Ho</b>	Dr Annie	Radiation Oncology	8302 5400	8302 5410
<b>Ho</b>	Prof Ken	Endocrinology	8382 6575	8382 6578
<b>Ho</b>	Dr Matthew	Anaesthesia	8382 6838	8382 6841
<b>Holford</b>	Dr Martine	Anaesthesia	8382 6838	8382 6841
<b>Holloway</b>	A/Prof Cameron	Cardiology	8038 1080	8038 1081
<b>Hong</b>	Prof Angela	Radiation Oncology	8302 5400	8302 5410
<b>Hruby</b>	A/Prof George	Radiation Oncology	8302 5400	8302 5410
<b>Huilgol</b>	A/Prof Ravi	Vascular Surgery / Vascular Laboratory	8382 6250	8382 6251
<b>Hylands</b>	Dr Mariko	Anaesthesia	8382 6838	8382 6841
<b>I</b>				
<b>Ignatenko</b>	Dr Nicholas	Anaesthesia	8382 6838	8382 6841
<b>Ille</b>	Dr Vlad	Plastic & Reconstructive Surgery	8382 6787	8382 6792
<b>Isaacs</b>	Dr Michelle	Endocrinology	8382 6553	8382 6555
<b>J</b>				
<b>Jabbour</b>	A/Prof Andrew	Cardiology	8038 1080	8038 1081

# Alphabetical Listing By Doctor's Name (continued)

J-L

Surname	Name	Department	Telephone	Facsimile
<a href="#">Jackson</a>	Dr Andrew H	Anaesthesia	8382 6838	8382 6841
<a href="#">Jagavkar</a>	Dr Raj	Radiation Oncology	8302 5400	8302 5410
<a href="#">Jain</a>	Dr Pankaj	Cardiology	8382 6808	8382 6809
<a href="#">Jankelson</a>	Dr David	Thoracic Medicine / Thoracic: Sleep Medicine	8382 6829	8382 6823
<a href="#">Jansz</a>	Dr Paul	Cardiothoracic Surgery	8382 6871	8382 6869
<a href="#">Jonker</a>	Dr Benjamin	Neurosurgery	1300 174 497	8580 4867
<a href="#">Joseph</a>	Dr Joanne	Clinical Haematology	9355 5656	9355 5602

## K

<a href="#">Kalanie</a>	Dr Amir	Orthopaedic Surgery	8382 6913 / 6912	8382 6932
<a href="#">Kane</a>	Dr Colleen	Anaesthesia	0418 114 607	8382 6841
<a href="#">Kaplan</a>	Dr Jason	Cardiology	8038 1080	8038 1081
<a href="#">Kennedy</a>	Dr John	Ophthalmology	8382 6030	8382 6031
<a href="#">Keogh</a>	Prof Anne	Cardiology / Cardiac Investigations & Echocardiography	8382 2641	9332 4267
<a href="#">Kerr</a>	Dr Nicholas	Cardiology	8382 6806	8382 6809
<a href="#">Khoo</a>	Dr Oliver	Orthopaedic Surgery	8382 6949	4044 0101
<a href="#">King</a>	Dr Michael	Anaesthesia	8382 6838	8382 6841
<a href="#">Kohan</a>	Dr Saeed	Neurosurgery	9553 9477	9553 9804
<a href="#">Kooner</a>	Dr Raji	Urology	8382 6980	8382 6991
<a href="#">Kotlyar</a>	A/Prof Eugene	Cardiology / Cardiac Investigations & Echocardiography	8382 6882	8382 6883
<a href="#">Krishnan</a>	Dr Surya	Gynaecology & Obstetrics	1300 738 680	9519 0332
<a href="#">Kuo</a>	Dr Warren	Orthopaedic Surgery	8382 6969	8382 6968
<a href="#">Kwong</a>	Dr Terry	Rheumatology	8382 6953	8382 6954

## L

<a href="#">Lai</a>	Ms Bonnie	Dietetics	8382 6778	8382 6779
<a href="#">Lamaro</a>	Dr Vince	Gynaecology & Obstetrics	8382 7180	8382 7181
<a href="#">Langham</a>	Jo	Psychology	0417 434 086	
<a href="#">Lavee</a>	Dr Orly	Clinical Haematology	9355 5658	9355 5602
<a href="#">Leavers</a>	Dr Brett	Head & Neck / Otolaryngology – Head & Neck Surgery (ENT)	8382 6010	8382 6012
<a href="#">Lee</a>	Dr Gene	Anaesthesia	8382 6838	8382 6841

# Alphabetical Listing By Doctor's Name (continued)

L-M

Surname	Name	Department	Telephone	Facsimile
Lee	A/Prof Joseph	Gynaecology & Obstetrics	8382 6966	8382 6984
Lee	Dr Katherine	Anaesthesia	8382 6838	8382 6841
Lees	Dr William	Medical Imaging / Nuclear Medicine	8382 7530	8382 6507
Lennon	Marita	Physiotherapy & Occupational Therapy	8382 6935	8382 6940
Lepar	Dr Gila	Anaesthesia	8382 6838	8382 6841
Liew	Dr Steven	Plastic & Reconstructive Surgery	8356 2888	9360 4114
Lim	A/Prof Elgene	Medical Oncology	8382 6822	8382 6839
Lord	Prof Reginald V N	Upper Gastrointestinal & General Surgery	8382 6671	8382 6672
Lowy	Dr Michael	Health Assessment Centre	8382 6540	8382 6541
Lusthaus	Dr Jed	Ophthalmology	8382 6030	8382 6031
Lyons	Dr Matthew	Orthopaedic Surgery	9409 0500	9012 0501

## M

Ma	Prof David	Clinical Haematology	9355 5657	9355 5602
Males	Dr John	Ophthalmology	8382 6062	8382 6063
Mallat	Dr Maroun G	Anaesthesia	8382 6838	8382 6841
Malone	Dr Jane	Rehabilitaton Medicine	8382 6226	
Malouf	Dr Monique A	Thoracic Medicine	8382 6482	8382 6485
Manasiev	Dr Bojidar	Anaesthesia	8382 6838	8382 6841
Mann	Dr David	Dietetics	8382 6570	8382 6549
Markovic	Dr Maja	Sports Medicine	8382 6969	8382 6968
Marquis	Dr Leonie	Health Assessment Centre	8382 6540	8382 6541
Marriott	Prof Deborah	Clinical Microbiology & Infectious Diseases	8382 9196	8382 2989
Massey	Dr Jennifer	Neurology	8382 6733	8382 6735
Mayson	Dr Eleni	Clinical Haematology	9355 5658	9355 5602
McCluskey	Prof Peter	Ophthalmology	8382 6062	8382 6063
McCormack	A/Prof Ann	Endocrinology	8382 6553	8382 6555
McCrohon	A/Prof Jane	Cardiology	8038 1080	8038 1081
McGrath	Dr Michael	Vascular Laboratory / Vascular Medicine	8382 6651	8382 6652
McLean	Dr Gregory	Psychiatry	8382 6822	8382 6839

# Alphabetical Listing By Doctor's Name (continued)

M-O

Surname	Name	Department	Telephone	Facsimile
<b>Meagher</b>	Dr Alan	Colorectal Surgery	8382 6681	8382 6679
<b>Mellor</b>	Mrs Cathy	Physiotherapy & Occupational Therapy	8382 6935	8382 6940
<b>Miller</b>	Dr Deepinder	Psychiatry	8382 6746	8382 6168
<b>Milliken</b>	Dr Sam T	Clinical Haematology	9355 5658	9355 5602
<b>Milross</b>	Dr James	Anaesthesia	8382 6838	8382 6841
<b>Mohan</b>	A/Prof Irwin	Vascular Laboratory	8382 6250	8382 6251
<b>Moisidis</b>	Dr Elias	Plastic & Reconstructive Surgery	8382 6787	8382 6792
<b>Moore</b>	A/Prof John	Clinical Haematology	9355 5656	9355 5602
<b>Moore</b>	Dr Nathan	Anaesthesia	8382 6838	8382 6841
<b>Moyle</b>	Dr Michelle	Anaesthesia	8382 6838	8382 6841
<b>Muller</b>	Prof David	Cardiology / Cardiac Investigations & Echocardiography	8382 2775	8382 2359

## N

<b>Nagy</b>	Dr Eva	Breast Surgery	9121 6201	9475 0510
<b>Namdarian</b>	Dr Ben	Urology	9553 7110	9475 1330
<b>Nathan</b>	Dr Ragu	Anaesthesia	8382 6838	8382 6841
<b>Nathan</b>	Dr Sagy	Anaesthesia	8382 6838	8382 6841
<b>Neil</b>	A/Prof Michael J	Orthopaedic Surgery	8382 6913 / 6912	8382 6932

## O

<b>O'Hare</b>	Dr Elizabeth	Anaesthesia	8382 6838	8382 6841
<b>O'Neill</b>	Dr Gordon	Urology	8382 6680	8382 6684
<b>O'Neill</b>	Dr John	Neurology	8382 6709	8382 6710
<b>O'Neill</b>	Dr Martine	Anaesthesia	8382 6838	8382 6841
<b>O'Rourke</b>	Prof Michael	Cardiology	8382 6874	
<b>O'Sullivan</b>	Dr Christopher	Anaesthesia	8382 6838	8382 6841
<b>O'Sullivan</b>	Dr Greg	Anaesthesia	8382 6838	8382 6841
<b>Oh</b>	Dr Horng Lii	Orthopaedic Surgery	9818 3217	8211 5169
<b>Omari</b>	Prof Abdullah	Vascular Laboratory / Vascular Medicine	8382 6634	8382 6635
<b>Otton</b>	Dr James	Cardiology	8038 1080	8038 1081
<b>Owen</b>	Dr Gareth	Colorectal Surgery	9237 2500	9237 2501



# Alphabetical Listing By Doctor's Name (continued)

P-R

Surname	Name	Department	Telephone	Facsimile
<b>P</b>				
<b>Paetzholdt</b>	Dr Jonathan	Endocrinology	8382 6778	8382 6779
<b>Parker</b>	Dr Shari	Rehabilitation Medicine	8382 6570	8382 6549
<b>Parkinson</b>	Dr Richard	Neurosurgery	8382 6470	8382 6469
<b>Pell</b>	Dr Malcolm	Neurosurgery	8382 6766	8382 6770
<b>Pemberton</b>	Ms Cecilia	Voice Assessment Centre	0412 442 617	8382 6256
<b>Penglase</b>	Dr Ross	Rheumatology	8382 6482	8382 6485
<b>Penny</b>	Dr Mark	Nephrology	8382 6668	8382 6664
<b>Plit</b>	A/Prof Marshall	Thoracic Medicine	8382 6829	8382 2639
<b>Pocock</b>	A/Prof Nicholas	Bone Densitometry / Nuclear Medicine	8382 6560	8382 6561
<b>Poon</b>	Dr Michael	Anaesthesia	8382 6838	8382 6841
<b>Purczuk</b>	Dr Adam	Anaesthesia	8382 6838	8382 6841
<b>Pye</b>	Dr Roger	Anaesthesia	8382 6838	8382 6841
<b>Q</b>				
<b>Quain</b>	Dr Stephen	Orthopaedic Surgery	8382 6916	8382 6917
<b>R</b>				
<b>Rawling</b>	Mr Peter	Psychology	8382 6742	
<b>Reddy</b>	Dr Raj	Neurosurgery	9650 4132	9650 4820
<b>Redelman</b>	Dr Philip	Palliative Care	0411 365 572	
<b>Reed</b>	Dr Justin	Anaesthesia	8382 6838	8382 6841
<b>Rees</b>	Ms Margaret (Mig)	Podiatry	9460 7561	9469 7562
<b>Riley</b>	Dr Jonathon	Anaesthesia	8382 6838	8382 6841
<b>Rimmer</b>	A/Prof Janet	Thoracic Medicine	8382 6822	8382 6839
<b>Robertson</b>	Dr Tim	Anaesthesia	8382 6838	8382 6841
<b>Roby</b>	Dr Howard	Anaesthesia	8382 6838	8382 6841
<b>Rooney</b>	Dr John	Orthopaedic Surgery	8382 6967	8382 6962
<b>Rothwell</b>	Dr Sharyn	Medical Imaging	8382 7530	8382 6507
<b>Roy</b>	A/Prof Andrew	Cardiology / Cardiac Investigations & Echocardiography	8382 6811	8382 6812
<b>Roy</b>	Dr David A	Cardiology / Cardiac Investigations & Echocardiography	8382 6811	8382 6812



# Alphabetical Listing By Doctor's Name (continued)

R-S

Surname	Name	Department	Telephone	Facsimile
<b>Roy</b>	Dr Paul	Cardiology	8382 6811	8382 6812
<b>Ruff</b>	Dr Rachel	Anaesthesia	8382 6838	8382 6841
<b>S</b>				
<b>Samaras</b>	Prof Katherine	Endocrinology	8382 6778	8382 6779
<b>Sanagapalli</b>	Dr Santosh	Gastroenterology	9939 2553	8212 8021
<b>Savdie</b>	Dr Richard	Urology	8382 6959	8004 8116
<b>Scarf</b>	Dr Michael	Anaesthesia	8382 6838	8382 6841
<b>Schafer</b>	Dr Molly	Psychology	0408 196 605	9616 4820
<b>Schaffer</b>	Dr Garry	Medical Imaging	8382 7530	8382 6507
<b>Segara</b>	Dr Davendra	Breast Surgery	8382 6780	8382 6725
<b>Sevastos</b>	Prof Jacob	Nephrology	8382 6579	8382 6578
<b>Shah</b>	Dr Rajiv	Ophthalmology	8382 6062	8382 6063
<b>Shaw</b>	Dr Martin	Anaesthesia	8382 6838	8382 6841
<b>Sheehy</b>	Dr John	Neurosurgery	8382 6757	8382 6758
<b>Slezak</b>	Dr Peter	Health Assessment Centre	8382 6540	8382 6541
<b>Small</b>	Dr Tim	Orthopaedic Surgery	8382 6927	8313 2177
<b>Smith</b>	Dr Bradley C	Anaesthesia	8382 6838	8382 6841
<b>Smith</b>	Ms Emily	Podiatry	8382 6969	8382 6968
<b>Southwell-Keely</b>	Dr James	Plastic & Reconstructive Surgery	9369 2800	8583 3180
<b>Steel</b>	A/Prof Timothy	Neurosurgery	8382 6754 / 50	8382 6764
<b>Steele</b>	Dr Roma	Anaesthesia	8382 6838	8382 6841
<b>Stevens</b>	Dr Jennifer	Anaesthesia	8382 6838	8382 6841
<b>Stewart</b>	Dr Jeanette	Psychology	0467 878 770	1300 611 129
<b>Stoita</b>	Dr Alina	Diagnostic Endoscopy / Gastroenterology	8382 6622	8382 6602
<b>Stone</b>	Dr Emily	Thoracic Medicine	8382 6822	8382 6839
<b>Stone</b>	Dr Michael	Anaesthesia	8382 6838	8382 6841
<b>Stricker AO</b>	Prof Phillip	Urology	8382 6971	8382 6978
<b>Subbiah</b>	A/Prof Rajesh	Cardiology / Cardiac Investigations & Echocardiography	8382 6808	8382 6809
<b>Sullivan</b>	Dr Susan	Health Assessment Centre	8382 6540	8382 6541
<b>Sullivan</b>	Prof Martin	Orthopaedic Surgery	8382 6921	8382 6923
<b>Sutton</b>	Dr Ian	Neurology	8382 6706	8382 6710

# Alphabetical Listing By Doctor's Name (continued)

T-V

Surname	Name	Department	Telephone	Facsimile
<b>T</b>				
<b>Talbot</b>	A/Prof Michael	Upper Gastrointestinal & General Surgery	9553 1120	9553 7526
<b>Tan</b>	A/Prof Simon	Orthopaedic Surgery	8382 6969	8382 6968
<b>Tey</b>	Dr Matthew	Anaesthesia	8382 6838	8382 6841
<b>Tester</b>	Dr James	Anaesthesia	8382 6838	8382 6841
<b>Theivendran</b>	Dr Mayo	Vascular Surgery	9439 8972	9439 4006
<b>Thompson</b>	Dr James	Urology	8382 6570	8382 6549
<b>Thorburn</b>	Dr Charles	Cardiology / Cardiac Investigations & Echocardiography	8382 6808	8382 6809
<b>Tillett (Sedationist)</b>	Dr John	Gastroenterology	8382 6622	8382 6602
<b>Tisch</b>	Dr Stephen	Neurology	8382 6715	
<b>Tomlinson</b>	A/Prof Susan	Neurology	8382 6733	8382 6735
<b>Tong</b>	Dr Winnie	Clinical Immunology & Allergy	8382 6670	8382 6664
<b>Toohey</b>	Dr Joanne	Radiation Oncology	8302 5400	8302 5410
<b>V</b>				
<b>van Hilten</b>	Mrs Stephanie	Physiotherapy & Occupational Therapy	8382 6935	8382 6940
<b>Veltman</b>	Ms Deborah	Physiotherapy & Occupational Therapy	0411 507 234	8382 6940
<b>Vertzyas</b>	Dr Nick	Orthopaedic Surgery	8382 6964	8382 6909
<b>Viardot</b>	A/Prof Alexander	Endocrinology	8038 1080	8038 1081
<b>Vickers</b>	Dr Christopher	Diagnostic Endoscopy / Gastroenterology	8382 6622	8382 6602
<b>Vivekanandarajah</b>	Dr Suhirdan	Diagnostic Endoscopy / Gastroenterology	8382 6622	8382 6602
<b>Vuong</b>	Dr Sabine	Anaesthesia	8382 6838	8382 6841
<b>Vyvyan</b>	Dr Luke	Anaesthesia	8382 6838	8382 6841

# Alphabetical Listing By Doctor's Name (continued)

W-Z

Surname	Name	Department	Telephone	Facsimile
<b>W</b>				
Wainwright	Dr Camilla	Cardiology	8382 6805	8382 6806
Wakefield	Prof Denis	Ophthalmology	8382 6062	8382 6063
Walker	Dr Bruce	Cardiology / Cardiac Investigations & Echocardiography	8382 6808	8382 6809
Walker	Dr Angela	Anaesthesia	8382 6838	8382 6841
Waller	Prof Craig	Orthopaedic Surgery	8382 6199	8382 6198
Weissberger	Dr Andrew	Endocrinology	8382 6575	8382 6578
Westheaffer	Mrs Jane	Physiotherapy & Occupational Therapy	8382 6935	8382 6940
Wettstein	Dr Antony	Diagnostic Endoscopy / Gastroenterology	8382 6622	8382 6602
Williams	Dr David	Diagnostic Endoscopy / Gastroenterology	8382 6622	8382 6602
Williams	Mrs Gabrielle	Physiotherapy & Occupational Therapy	8382 6935	8382 6940
Wilson	Dr Stephanie	Cardiology	8038 1080	8038 1081
Winder	Dr Mark	Neurosurgery	8382 6724	8382 6736
Wood	Dr Rebecca	Anaesthesia	8382 6838	8382 6841
Wong	Dr April	Surgical Oncology – Breast & Melanoma Surgery	9665 5583	9699 9855
Wong	Dr Wenchang	Radiation Oncology	8302 5400	8302 5410
Wright	Dr Andrew	Anaesthesia	8382 6838	8382 6841
<b>Y</b>				
Yalizis	Dr Matthew	Orthopaedic Surgery	9587 5525	8588 1209
Yamen	Dr Nadine	Anaesthesia	8382 6838	8382 6841
Yeates	Dr James	Anaesthesia	8382 6838	8382 6841
Yeoh	Dr Timothy	Orthopaedic Surgery	8382 6920	9806 3398
Yu	Dr James	Anaesthesia	9580 3380	9580 3370
Yuen	Dr L Carlo	Urology	8382 6076	8324 6448
<b>Z</b>				
Zagora	Dr Sophia	Ophthalmology	8382 6062	8382 6063

**In August 2020, St Vincent's Clinic  
celebrates 30 years as a centre  
of excellence**







Original architect's drawing  
c.1989

# HealthLink Electronic Address (EDI)

Name	HealthLink EDI
Dr Russell Aldred	draldred
A/Prof Nigel Biggs	drnbiggs
A/Prof Ron Bova	drnbova
Prof Andrew Carr	markpenn
Prof Jacqueline Center	pjerrygr
Dr Anthony J Chambers	achamber
A/Prof Roger Chen	pjerrygr
Prof Peter Cosman	drcosman
A/Prof Mark Danta	docdanta
Dr Jennifer Dew	jennidew
Prof John Eisman	pjerrygr
Dr David Ende	drdavide
A/Prof Douglas Fenton-Lee	drdfento
A/Prof Richard Gallagher	richardg
Dr Rohan Gett	drmmgett
Dr Laila Girgis	drgirgis
Dr Anthony Glover	drglover
Prof Jerry Greenfield	pjerrygr
Dr Kroush Haghighi	haghighi
Dr Warren Hargreaves	wshrooms
Prof Christopher Hayward	drchrish
A/Prof Cameron Holloway	nswcardi
Dr Michelle Isaacs	pjerrygr
A/Prof Andrew Jabbour	nswcardi
Dr David Jankelson	drdavidj
Dr Benjamin Jonker	cntneuro

Name	HealthLink EDI
Dr Jason Kaplan	nswcardi
Dr Saeed Kohan	drsaeedk
Dr Surya Krishnan	obsgynae
Dr Vince Lamaro	drlamaro
Dr Steven Liew	shapecln
A/Prof Ann McCormack	pjerrygr
Dr Gregory McLean	svc8thps
Dr Alan Meagher	ameagher
Dr Horng Lii Oh	hornglii
Dr Gordon O'Neill	drgoneil
Dr James Otton	nswcardi
Dr Richard Parkinson	drparkinson
Dr Ross Penglase	drgirgis
A/Prof Janet Rimmer	svc8thps
A/Prof Andrew Roy	roycardi
Dr David A Roy	roycardi
Dr Paul Roy	roycardi
Dr John Sheehy	drsheelhy
Dr James Southwell-Keely	drsrooms
Dr Emily Stone	svc8thps
Prof Phillip Stricker AO	stricker
A/Prof Michael Talbot	uppgisur
Dr Winnie Tong	markpenn
Dr Mark Winder	drwinder
Dr L Carlo Yuen	drcarlo y



# The St Vincent's Private Hospital Sydney

**Recognised as one of Australia's leading private hospitals, St Vincent's Private Hospital Sydney (SVPHS) is a not for profit 320 bed acute care facility. We provide an extensive range of general and specialised medical and surgical services, as well as Uspace, a young adult (16 – 30) mental health service. Our patient rooms are exclusively private, with no shared accommodation.**

Onsite we have two levels of operating suites with a total of 10 main theatres and a Day Surgery Unit with 5 operating theatres as well as a procedure room which includes a Lithotripsy suite.

Our theatres are supported by a 12-bed Intensive Care Unit (ICU) which provides complex 24-hour medical and nursing care, as well as specialised equipment for patients requiring a higher level of care. This unit admits up to 1,200 patients a year.

We have a post-anaesthetic care unit, a 4-bed acute stroke service, a cardiac catheter lab and a dedicated theatre surgical sterilising unit. Our anaesthetic department has access to the best and safest anaesthetic delivery units available on the market today. Premium technology such as ultrasound equipment (including 3D cardiac ultrasounds).

SVPHS employs 1,400 staff of the highest calibre and we have 448 specialists accredited including medical, surgical and allied health professionals with the ability to admit patients for both overnight and day only care.

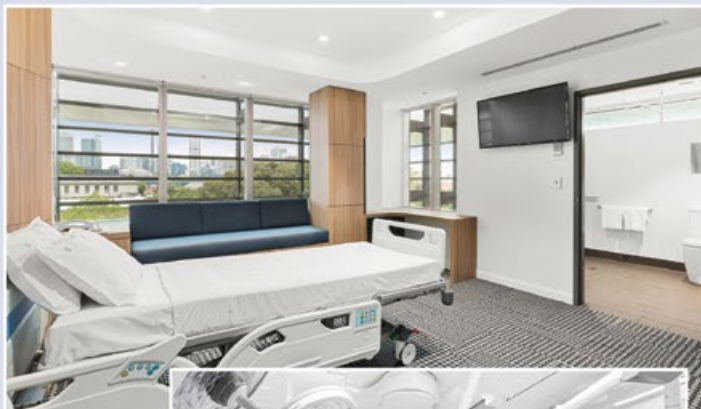

## Outreach

One of many distinctive aspects of St Vincent's Private Hospital is that as a not for profit hospital operating within the Philosophy of the Sisters of Charity, surplus funds are reinvested into patient care and support vital community projects such as

- **Asylum Seekers Centre** which provides practical and personal support for people living in the community who are seeking asylum. Services include accommodation, legal advice, financial relief, health care, employment assistance, education, food, material aid and recreational activities.
- **The Clontarf Foundation** aims to improve the education, discipline, life skills, self-esteem and employment prospects of young Aboriginal and Torres Strait Islander men.
- **Dreams2Live4** makes dreams come true for patients who are living with metastatic cancer. It is the only charity of its type in Australia for adult patients and empowers them to dream and find purpose again.

**St Vincent's Private Hospital**  
406 Victoria St, Darlinghurst NSW 2010  
**P: (02) 8382 7111**  
[www.svphs.org.au](http://www.svphs.org.au)



**ST VINCENT'S  
PRIVATE HOSPITAL**  
SYDNEY

CONDUCTED BY THE SISTERS OF CHARITY OF AUSTRALIA

# Anaesthesia

## The Anaesthetic Department provides a comprehensive service to St Vincent's Private Hospital and the Day Surgery Unit located in the St Vincent's Clinic.

The St Vincent's Private Hospital Department of Anaesthesia is the oldest private hospital Department of Anaesthesia in Australia. It is based in Suite 808, where secretarial services coordinate all anaesthesia requirements across the private hospital and the clinic, and department members can access consulting rooms if they wish. Currently there are more than 50 anaesthetists accredited to the clinic and hospital.

The Department provides comprehensive anaesthesia services by specialist anaesthetists, all of whom possess a Fellowship from the Australian and New Zealand College of Anaesthetists. Many have spent additional years of training overseas. The Department's anaesthetists provide expert anaesthesia for every type of surgery and procedure undertaken at St Vincent's Clinic and St Vincent's Private Hospital. Members of the Department also run an Acute Pain referral service, available to any hospital inpatient, and managed by qualified Pain Medicine Specialists.

The Department provides for the surgeons and the hospital round the clock anaesthesia services whenever an anaesthetist is needed in hours and after hours. The Department has a long history of excellence in anaesthesia and provides regular continuing education and quality assurance sessions for its members. Many members have been, and are still, office bearers of the Australian Society of Anaesthetists and the Australian and New Zealand College of Anaesthetists. Several members have been examiners for the College of Anaesthetists. Many current members also provide anaesthesia services to St Vincent's Public Hospital as well as to other major hospitals throughout Sydney. The members of the Anaesthesia Department also work tirelessly in a voluntary capacity on a large number of committees at St Vincent's Private Hospital and St Vincent's Clinic, as well as various voluntary surgical teams throughout Asia-Pacific, Africa and South America.

Name	Telephone
Dr Simon Adamo	8382 6838
Dr Catherine Ashes	8382 6838
Dr Luke Barnett	8382 6838
Dr Johanna Barrett	8382 6838
Dr Emma Bean	8382 6838
Dr Erez Ben-Menachem	8382 6838
Dr Julia Birch	8382 6838
Dr Damien Boyd	8382 6838
Dr Luke Bromilow	8382 6838
Dr Campbell Brown	8382 6838
Dr Peter Chung	8382 6838
Dr Robert Crocket	8382 6838
Dr Gregory Deacon	8382 6838
Dr Felicity Doherty	8382 6838
Dr Alex Fang	8382 6838
Dr Gordon Fowler	8382 6838
Dr Emma Halliday	8382 6838
Dr Simon Harper	8382 6838
Dr Amelia Harricks	8382 6838
Dr Drew Heffernan	0412 970 201
Dr Matthew Ho	8382 6838
Dr Martine Holford	8382 6838

Name	Telephone
Dr Mariko Hylands	8382 6838
Dr Nicholas Ignatenko	8382 6838
Dr Andrew H Jackson	8382 6838
Dr Colleen Kane	8382 6838 / 0418 114 607
Dr Michael King	8382 6838
Dr Gene Lee	8382 6838
Dr Katherine Lee	8382 6838
Dr Gila Lepar	8382 6838
Dr Maroun G Mallat	8382 6838
Dr Bojidar Manasiev	8382 6838
Dr James Milross	8382 6838
Dr Nathan Moore	8382 6838
Dr Michelle Moyle	8382 6838
Dr Ragu Nathan	8382 6838
Dr Sagy Nathan	8382 6838
Dr Elizabeth O'Hare	8382 6838
Dr Martine O'Neill	8382 6838
Dr Christopher O'Sullivan	8382 6838
Dr Greg O'Sullivan	8382 6838
Dr Michael Poon	8382 6838
Dr Adam Purczuk	8382 6838
Dr Roger Pye	8382 6838

Name	Telephone
Dr Justin Reed	8382 6838
Dr Jonathon Riley	8382 6838
Dr Tim Robertson	8382 6838
Dr Howard Roby	8382 6838
Dr Rachel Ruff	8382 6838
Dr Michael Scarf	8382 6838
Dr Martin Shaw	8382 6838
Dr Bradley C Smith	8382 6838
Dr Roma Steele	8382 6838
Dr Jennifer Stevens	8382 6838
Dr Michael Stone	8382 6838
Dr Niklas Tapper	8382 6838
Dr Matthew Tey	8382 6838
Dr James Tester	8382 6838
Dr Sabine Vuong	8382 6838
Dr Luke Vyvyan	8382 6838
Dr Angela Walker	8382 6838
Dr Rebecca Wood	8382 6838
Dr Andrew Wright	8382 6838
Dr Nadine Yamen	8382 6838
Dr James Yeates	8382 6838

Facsimile: 8382 6841

### Pain Medicine Specialty:

Name	Telephone	Facsimile	Email
Dr James Yu	9580 3380	9580 3370	<a href="mailto:contact@sydneyneuropain.com.au">contact@sydneyneuropain.com.au</a>



# Bone Densitometry

## St Vincent's Clinic Bone Densitometry offers the following services:

- DXA measurement of spine, proximal femurs, whole body, radius
  - Spine and both femurs are routinely measured
  - Other sites as requested or if spine and femur not reliable
- Trabecular bone score to assess bone microarchitecture – routinely included
- Overall absolute fracture risk – routinely provided
- Lateral spine morphometry to assess vertebral fractures – if requested
- Whole body and regional composition – if requested

Website: [www.svcbmd.com.au](http://www.svcbmd.com.au)

Name	Telephone	Facsimile	Email
Prof Judith Freund	8382 6560	8382 6561	<a href="mailto:svc bmd@gmail.com">svc bmd@gmail.com</a>
A/Prof Nicholas Pocock	8382 6560	8382 6561	<a href="mailto:svc bmd@gmail.com">svc bmd@gmail.com</a>

# Breast Cancer & Breast Surgery

## The Breast Surgery Department provides specialist care for patients with breast cancer and other breast disorders.

A full range of breast surgery techniques including breast conserving surgery, oncoplastic surgery, mastectomy, sentinel lymph node biopsy, and breast reconstruction are provided.

Surgeons in the department work closely with specialists in Medical Oncology, Radiation Oncology, Plastic and Reconstructive Surgery and Cancer

Genetics within the St Vincent's Campus to provide multidisciplinary care for patients with cancer.

Patients are seen in the Specialist's consulting rooms in St Vincent's Clinic. Surgery is performed in St Vincent's Public Hospital or St Vincent's Private Hospital on the St Vincent's Darlinghurst campus.

Name	Telephone	Facsimile	Email	HealthLink EDI
Dr Anthony J Chambers	8382 6786	8382 6785	<a href="mailto:achambers@stvincents.com.au">achambers@stvincents.com.au</a>	achamber
Dr Deborah Cheung	8316 8888	4736 8577	<a href="mailto:info@breastcareclinic.com.au">info@breastcareclinic.com.au</a>	
Dr Paul Crea	8382 6780	8382 6725	<a href="mailto:reception@paulcrea.com.au">reception@paulcrea.com.au</a>	
Dr Warren Hargreaves	8382 6793	8382 6792	<a href="mailto:whargreaves@stvincents.com.au">whargreaves@stvincents.com.au</a>	wshrooms
Dr Eva Nagy	9121 6201	9475 0510	<a href="mailto:practice@oncoplasticsurgery.com.au">practice@oncoplasticsurgery.com.au</a>	
Dr Davendra Segara	8382 6780	8382 6725	<a href="mailto:svc@davesegara.com.au">svc@davesegara.com.au</a>	
Dr April Wong	9665 5583	9699 9855	<a href="mailto:info@draprilwong.com.au">info@draprilwong.com.au</a>	

# Cardiac Investigations & Echocardiography

**Cardiac Investigations and Echocardiography is a partnership practice located on Level 8, Suite 805 of St Vincent's Clinic.**

## **Investigations provided include:**

### **2D, 3D and 4D Echocardiographic Studies including:**

- Transoesophageal Echocardiography
- Stress Echocardiography (treadmill & dobutamine)
- Mobile Echocardiography for inpatients
- Echocardiography with bubble study to exclude septal defects/patent foramen ovale
- Four new echocardiogram machines, two stress echocardiography laboratories and new 3D/4D equipment provide the latest technology available

### **Electrocardiography including:**

- 12-lead Electrocardiograms
- Stress Testing
- Holter Monitoring
- Event Recorders (loop and direct chest monitoring)
- Measurement of Late Potentials (SAECG)
- Carotid Artery Duplex Scans
- 24-hour ambulatory BP monitoring

Non-invasive cardiology tests are carried out under the supervision of Dr David Baron, Professor Michael Feneley AM, Professor Chris Hayward, Professor Anne Keogh, Dr Eugene Kotlyar, A/Professor David Muller, Dr Andrew Roy, Dr David Roy, Dr Charles Thorburn, A/Professor Rajesh Subbiah and Dr Bruce Walker.

These eleven cardiologists cover every discipline of Cardiology, and each is a leader in their field. They provide the largest and most comprehensive cardiac diagnostic service in the Eastern Suburbs.

The indications for stress echocardiography are similar to those for stress nuclear studies. Stress echocardiography has largely replaced stress ECG testing.

Carotid Artery Duplex Scans are available for patients with carotid bruits or suspected carotid stenoses.

Name	Telephone	Facsimile	Email
Test bookings	8382 6817	8382 6818	<a href="mailto:cardiacservices@stvincents.com.au">cardiacservices@stvincents.com.au</a>
Dr David Baron	8382 6805	8382 6806	<a href="mailto:dbaron@stvincents.com.au">dbaron@stvincents.com.au</a>
Prof Michael Feneley AM	8382 2357	8382 2359	<a href="mailto:deborah.molloy@svha.org.au">deborah.molloy@svha.org.au</a>
Prof Christopher Hayward	8382 6880	8382 6881	<a href="mailto:suite809@stvincents.com.au">suite809@stvincents.com.au</a>
Prof Anne Keogh	8382 2641	9332 4267	<a href="mailto:anne.keogh@svha.org.au">anne.keogh@svha.org.au</a>
A/Prof Eugene Kotlyar	8382 6882	8382 6883	<a href="mailto:kotlyarclinic@svha.org.au">kotlyarclinic@svha.org.au</a>
Prof David Muller	8382 2775	8382 2359	<a href="mailto:dmuller@stvincents.com.au">dmuller@stvincents.com.au</a>
A/Prof Andrew Roy	8382 6811	8382 6812	<a href="mailto:roycardiology@stvincents.com.au">roycardiology@stvincents.com.au</a>
Dr David A Roy	8382 6811	8382 6812	<a href="mailto:roycardiology@stvincents.com.au">roycardiology@stvincents.com.au</a>
A/Prof Rajesh Subbiah	8382 6808	8382 6809	<a href="mailto:suite802@stvincents.com.au">suite802@stvincents.com.au</a>
Dr Charles Thorburn	8382 6808	8382 6809	<a href="mailto:suite802@stvincents.com.au">suite802@stvincents.com.au</a>
Dr Bruce Walker	8382 6808	8382 6809	<a href="mailto:suite802@stvincents.com.au">suite802@stvincents.com.au</a>

## The Cardiology Department's specialists provide consultations and a full range of invasive and non-invasive diagnostic services.

### These services include:

- CT Coronary angiography
- Echocardiography, including transthoracic, transoesophageal and stress echocardiography
- Cardiac MRI (magnetic resonance imaging)
- Electrocardiography (ECG)
- Exercise and stress testing
- Ambulatory (Holter) monitoring
- Event recorders
- 24 hour BP ambulatory monitoring
- LA appendage occlusion devices
- Insertion of permanent pacemakers and implantable defibrillators
- Pacemaker testing
- Electrophysiological studies
- Transcatheter ablation
- Cardiac resynchronisation therapy
- Cardiac catheterisation
- Balloon angioplasty (PTCA)
- Coronary, carotid, renal and peripheral arterial stents
- Percutaneous valvuloplasty procedures

- Percutaneous aortic and mitral valve replacement
- Percutaneous closure of atrial septal defects, patent foramen ovale and patent ductus arteriosus
- Right heart catheterisation with vasodilator challenge and exercise challenge
- Endomyocardial biopsy
- Heart failure consultation
- Management of hypertension and coronary risk factors
- Pulmonary hypertension medical and surgical treatment
- Pulmonary hypertension and heart failure trial drug availability
- Renal denervation
- Atrial septostomy
- Pulse waveform analysis for hypertension

The new Advanced Cardiac Imaging Centre offers dedicated CT coronary angiography and cardiac MRI scans using state-of-the-art equipment.

Sestamibi (persantin and exercise) and gated scans are provided by the Clinic's Nuclear Medicine Department.

The Cardiology Department is staffed by Fellows of the Cardiac Society of Australia and New Zealand and Fellows of the Royal Australasian College of Physicians, while many also belong to specialist colleges in the United States and Europe.

Name	Telephone	Facsimile	Email	HealthLink EDI
Dr David Baron	8382 6805	8382 6806	<a href="mailto:dbaron@stvincents.com.au">dbaron@stvincents.com.au</a>	
Prof Michael Feneley AM	8382 2357	8382 2359	<a href="mailto:deborah.molloy@svha.org.au">deborah.molloy@svha.org.au</a>	
Dr Cathie Forster	8382 6880	8382 6881	<a href="mailto:suite809@stvincents.com.au">suite809@stvincents.com.au</a>	
Prof Robert M Graham	9295 8602	9295 8601	<a href="mailto:h.nobbs@victorchang.edu.au">h.nobbs@victorchang.edu.au</a>	
Dr Brendan Gunalingam	1300 723 170	4324 6051	<a href="mailto:results@cardiodocs.com.au">results@cardiodocs.com.au</a>	
Prof Christopher Hayward	8382 6880	8382 6881	<a href="mailto:suite809@stvincents.com.au">suite809@stvincents.com.au</a>	drchrish
A/Prof Cameron Holloway	8038 1080	8038 1081	<a href="mailto:reception@nswcardiology.com.au">reception@nswcardiology.com.au</a>	nswcardi
A/Prof Andrew Jabbour	8038 1080	8038 1081	<a href="mailto:reception@nswcardiology.com.au">reception@nswcardiology.com.au</a>	nswcardi
Dr Pankaj Jain	8382 6808	8382 6809	<a href="mailto:suite802@stvincents.com.au">suite802@stvincents.com.au</a>	
Dr Jason Kaplan	8038 1080	8038 1081	<a href="mailto:reception@nswcardiology.com.au">reception@nswcardiology.com.au</a>	nswcardi
Prof Anne Keogh	8382 2641	9332 4267	<a href="mailto:anne.keogh@svha.org.au">anne.keogh@svha.org.au</a>	
Dr Nicholas Kerr	8382 6806	8382 6809	<a href="mailto:suite802@stvincents.com.au">suite802@stvincents.com.au</a>	
A/Prof Eugene Kotlyar	8382 6882	8382 6883	<a href="mailto:suite809@stvincents.com.au">suite809@stvincents.com.au</a>	
A/Prof Jane McCrohon	8038 1080	8038 1081	<a href="mailto:reception@nswcardiology.com.au">reception@nswcardiology.com.au</a>	
Prof David Muller	8382 2775	8382 2359	<a href="mailto:dmuller@stvincents.com.au">dmuller@stvincents.com.au</a>	
Prof Michael O'Rourke	8382 6874		<a href="mailto:m.orourke@unsw.edu.au">m.orourke@unsw.edu.au</a>	
Dr James Otton	8038 1080	8038 1081	<a href="mailto:reception@nswcardiology.com.au">reception@nswcardiology.com.au</a>	nswcardi
A/Prof Andrew Roy	8382 6811	8382 6812	<a href="mailto:roycardiology@stvincents.com.au">roycardiology@stvincents.com.au</a>	roycardi
Dr David A Roy	8382 6811	8382 6812	<a href="mailto:roycardiology@stvincents.com.au">roycardiology@stvincents.com.au</a>	roycardi
Dr Paul Roy	8382 6811	8382 6812	<a href="mailto:roycardiology@stvincents.com.au">roycardiology@stvincents.com.au</a>	roycardi
A/Prof Rajesh Subbiah	8382 6808	8382 6809	<a href="mailto:suite802@stvincents.com.au">suite802@stvincents.com.au</a>	
Dr Charles Thorburn	8382 6808	8382 6809	<a href="mailto:suite802@stvincents.com.au">suite802@stvincents.com.au</a>	
Dr Camilla Wainwright	8382 6805	8382 6806	<a href="mailto:camilla.wainwright@gmail.com">camilla.wainwright@gmail.com</a>	
Dr Bruce Walker	8382 6808	8382 6809	<a href="mailto:suite802@stvincents.com.au">suite802@stvincents.com.au</a>	
Dr Stephanie Wilson	8038 1080	8038 1081	<a href="mailto:swilson@stvincents.com.au">swilson@stvincents.com.au</a>	
Ms Pamela Cohen (Social Worker / Counsellor)	8382 6487	8382 6167	<a href="mailto:pamela.cohen@svha.org.au">pamela.cohen@svha.org.au</a>	

# Cardiothoracic Surgery

**The St Vincent's Campus enjoys an international reputation for its heart surgery, and the Hospital's team of cardiothoracic surgeons have brought their skills to the Clinic.**

**A full range of adult cardiothoracic surgery is available on the campus. These services include:**

- Pioneering robotic valve & coronary surgery
- Primary and revision coronary artery bypass grafting
- Conservative and replacement valvular surgery using both mechanical and biological prostheses. This is supported by a human homograft valve bank
- Minimally invasive coronary and valve surgery has been pioneered at the Hospital
- The largest single surgeon Minimally Invasive Mitral Valve Repair program in the country
- Extensive experience in beating heart surgery for Coronary Artery bypass grafting
- All forms of pulmonary surgery, including lung volume reduction surgery for emphysema
- Video-assisted thoracic surgery
- Heart and lung transplantation for end-stage disease, as well as an active mechanical heart assist program

Name	Telephone	Facsimile	Email
Dr Mark Connellan	8382 6868	8382 6867	<a href="mailto:connellan.cts@svha.org.au">connellan.cts@svha.org.au</a>
Dr Emily Granger	8382 6863	8382 6865	<a href="mailto:egheartsurgery@svha.org.au">egheartsurgery@svha.org.au</a>
Dr Paul Jansz (Director)	8382 6871	8382 6869	<a href="mailto:pjanszclinic@stvincents.com.au">pjanszclinic@stvincents.com.au</a>

# Clinical Haematology

**The Department of Haematology and Blood Stem Cell Transplantation provides a comprehensive service in diagnostic, therapeutic and consultative haematology.**

**The Areas of Expertise include:**

- **Blood and Bone Marrow Transplantation (allogeneic & autologous):** Our service is accredited to carry out transplants which we report to the Australasian Bone Marrow Donor Registry as well as internationally to the CIBMTR and the EBMT. We have expertise in performing complex allogeneic stem cell transplants, including related, unrelated and haploidentical donor transplants. We host the Australasian Bone Marrow Transplant Recipient Registry (ABMTRR) which collects data on all the Blood Stem Cell Transplants carried out in Australia and New Zealand. We run regular long-term survivorship clinics for our transplant patients, working collaboratively with you to manage the long-term sequelae of transplantation and preventative health strategies. We also perform autologous stem cell transplants for a variety of blood and autoimmune diseases, especially severe Scleroderma and Multiple Sclerosis. We are the NSW Health approved centre for transplantation for Scleroderma.
- **Clinical Trials:** We have an active clinical trials unit which conducts fundamental research into blood diseases, blood-related cancers and bone marrow transplants. It gives our patients the opportunity to participate in some of the latest therapeutic advances.
- **Research:** We conduct fundamental clinical and laboratory research into a variety of blood diseases including the fields of blood cancer, bone marrow transplant and thrombosis / haemostasis, and autoimmune disease. Recent highlights include the

study of stem cell transplantation to treat severe autoimmune disease, the molecular markers of leukaemic cells and the role of genetic and coagulation testing for thromboembolism.

- **HIV/AIDS-related cancers:** We are the leading clinical centre in Australia for the treatment of haematologic malignancies associated with HIV infection and are a member of the AIDS Malignancy Consortium, collaborating with the Australian Kirby Institute, which conducts clinical trial research in this area.
- **Apheresis service**
- **Thrombosis / Haemostasis** including platelet disorders

**Services provided:**

- Management of all blood diseases, including malignant and non-malignant haematology
- Allogeneic and autologous stem cell transplant
- Apheresis Service
- Venesection Program
- **Rural Haematology Service:** We run clinics in both Griffith and Wagga Wagga in country NSW every fortnight
- Patient Blood Management and advice on perioperative haematological care
- Management of HIV-related cancers and blood diseases
- Advice on interpretation of laboratory tests in haematology

Name	Telephone	Facsimile
Dr Keith Fay	9355 5658	9355 5602
Dr Joanne Joseph	9355 5656	9355 5602
Dr Orly Lavee	9355 5658	9355 5602
Prof David Ma	9355 5657	9355 5602
Dr Eleni Mayson	9355 5658	9355 5602
Dr Sam T Milliken (Head of Department)	9355 5658	9355 5602
A/Prof John Moore	9355 5656	9355 5602



# Clinical Immunology & Allergy

## The spectrum of Clinical Immunology services.

In the main, covers diagnosis and treatment of:

- Auto-immune disease
- Immunodeficiency
- Allergy

Name	Telephone	Facsimile	Email	HealthLink EDI
Prof Andrew Carr	8382 6670	8382 6664	<a href="mailto:svc.immunology@stvincents.com.au">svc.immunology@stvincents.com.au</a>	markpenn
Dr Winnie Tong	8382 6670	8382 6664	<a href="mailto:svc.immunology@stvincents.com.au">svc.immunology@stvincents.com.au</a>	markpenn

# Clinical Microbiology & Infectious Diseases

## A comprehensive service is provided in diagnostic and therapeutic microbiology and infectious diseases.

### This service includes:

- Advice on appropriate diagnostic tests
- Interpretation of microbiology results
- Investigation and treatment of patients with suspected infection or infectious diseases
- Antibiotic advice and management
- Travel medicine

Members of the department have extensive experience in all facets of clinical microbiology and infectious diseases, including HIV medicine and infections in immunocompromised patients. Royal colleges and special societies to which members of the department belong include Royal Australian College

of Physicians, the Royal College of Pathologists of Australasia, the Australasian Society for Infectious Diseases, the Australian Society for Microbiology, the Australasian Society for HIV Medicine, the American Society of Microbiology, the Infectious Diseases Society of America, Transplant Infectious Diseases and the International Association of Therapeutic Drug Monitoring and Clinical Toxicology.

For appointments and to contact pathology collection rooms:

Telephone: 8382 6590  
Fax: 8382 6591

Name	Telephone	Facsimile	Email
Prof Jock Harkness	8382 9196	8382 2989	<a href="mailto:lkightley@stvincents.com.au">lkightley@stvincents.com.au</a>
Prof Deborah Marriott	8382 9196	8382 2989	<a href="mailto:lkightley@stvincents.com.au">lkightley@stvincents.com.au</a>
Pathology Collection Rooms	8382 6590	8382 6591	
Appointments	8382 6590	8382 6591	

# Colorectal Surgery

**In addition to the spectrum of general surgical procedures, this Department offers a specialised service in all aspects of surgery of the colon, rectum and anus.**

**This service includes:**

- Day-only endoscopy and colonoscopy service
- Complete investigative services for rectal bleeding immediately available, together with the management of bowel polyps, including programmes for ongoing surveillance
- Laparoscopic colectomy for benign and malignant condition when indicated
- Special expertise in sphincter-saving procedures for cancer of the rectum including colo-anal anastomoses and abdomino-perineal pull-through procedures
- Total management of colon and rectal malignancy (only one in 20 patients now requires a permanent colostomy)
- Specialised treatment of diverticular disease and its complications, including bladder and vaginal fistulas, and also of ulcerative colitis and Crohn's disease, where total proctocolectomy and ileo-anal pouch procedures have dramatically improved the patient's quality of life

- Specialised service for complicated fistula in ano, cure of rectal prolapse, management of ano-rectal incontinence and management of rectal trauma
- A state-of-the-art Anal Physiology Laboratory including endorectal ultrasound to fully assess all aspects of faecal incontinence and sphincter impairments

The unit treats all aspects of anal disease, including haemorrhoids, fissure, hydradenitis, anal cancer and pilonidal sinus. Many of the minor anal problems are treated on a day-only basis utilising the Day Surgery Unit at St Vincent's Clinic.

Name	Telephone	Facsimile	Email	HealthLink EDI
Dr Rohan Gett	8382 6675	8382 6688	<a href="mailto:svcadmingett@stvincents.com.au">svcadmingett@stvincents.com.au</a>	drmmgett
Dr Alan Meagher	8382 6681	8382 6679	<a href="mailto:ameagher@stvincents.com.au">ameagher@stvincents.com.au</a>	ameagher
Dr Gareth Owen	9237 2500	9237 2501	<a href="mailto:secretary.bowelsurgeon@gmail.com">secretary.bowelsurgeon@gmail.com</a>	

# Diagnostic Endoscopy Centre

**The Diagnostic Endoscopy Centre (DEC) has been providing excellence in diagnostic and therapeutic endoscopy since 1990. It provides a comprehensive treatment for the diagnosis and treatment of gastrointestinal disease.**

The DEC's location within St Vincent's Clinic ensures access to St Vincent's Private and St Vincent's Public Hospital is available for supplementary care. Several DEC clinicians have public hospital appointments, ensuring high quality care is available to all patients.

The Diagnostic Endoscopy Centre has maintained three year accreditation with the Australian Council of Health Care Standards following an organisation-wide survey.

The centre has successfully negotiated contracts with the majority of health funds ensuring patients experience no or low out of pocket expenses for services received at the DEC.

Consultations are provided by each specialist in their individual rooms.

## **Tertiary referrals available on Campus:**

- Capsule endoscopy
- Endoscopic ultrasound
- Anorectal manometry
- Oesophageal pH monitoring
- Oesophageal motility
- Bravo pH monitoring
- Endoscopic Retrograde
- Cholangio-Pancreatography (ERCP)

## **Hours of Operation:**

Monday to Thursday: 7:00am – 7:00pm  
Friday: 7:00am – 6:00pm

[www.diagnosticendoscopy.com.au](http://www.diagnosticendoscopy.com.au)

## **Procedures performed:**

- Gastroscopy
- Colonoscopy
- Oesophageal dilatation
- Haemorrhoid therapy
- Barrett's oesophagus ablation

Name	Telephone	Facsimile	Email
Dr Carolyn Bariol	8382 6622	8382 6602	<a href="mailto:jan@endoscopy.stvincents.com.au">jan@endoscopy.stvincents.com.au</a>
Dr Robert Feller	8382 6622	8382 6602	<a href="mailto:jan@endoscopy.stvincents.com.au">jan@endoscopy.stvincents.com.au</a>
Dr Simon Ghaly	8382 6622	8382 6602	<a href="mailto:jan@endoscopy.stvincents.com.au">jan@endoscopy.stvincents.com.au</a>
Dr Alina Stoita	8382 6622	8382 6602	<a href="mailto:jan@endoscopy.stvincents.com.au">jan@endoscopy.stvincents.com.au</a>
Dr Christopher Vickers	8382 6622	8382 6602	<a href="mailto:jan@endoscopy.stvincents.com.au">jan@endoscopy.stvincents.com.au</a>
Dr Suhirdan Vivekanandarajah	8382 6622	8382 6602	<a href="mailto:jan@endoscopy.stvincents.com.au">jan@endoscopy.stvincents.com.au</a>
Dr Antony Wettstein	8382 6622	8382 6602	<a href="mailto:jan@endoscopy.stvincents.com.au">jan@endoscopy.stvincents.com.au</a>
Dr David Williams	8382 6622	8382 6602	<a href="mailto:jan@endoscopy.stvincents.com.au">jan@endoscopy.stvincents.com.au</a>

# Dietetics

## The Department of Dietetics and Nutrition encompasses all areas of nutrition, from prevention and treatment to management of a wide variety of diseases.

Headed by Dr David Mann, the Department is also active in research into various areas of Dietetics and Nutrition. Current research includes studies into insulin resistance, glycaemic index and its relationship with obesity.

### Services include dietary advice on:

- Diabetes
- Weight control including % fat measurements by skin fold calipers and % fat measurements by Bio-Impedance
- Serum lipid reduction and management
- Coeliac disease
- Gastrointestinal disorders including Irritable Bowel Syndrome, Diverticular disease, Crohn's disease, Ulcerative colitis, Liver disease
- Food allergies
- Gout
- Renal disease
- Sports performance including event preparation, and carbohydrate loading

It is a policy of the Department of Dietetics and Nutrition to maintain continuous communication and reporting to the referring medical officer.

Dr David Mann also provides nursing home, private hospital or home visits upon the medical officer's request.

These visits can be arranged directly with Dr Mann on **0411 388 663** or at [www.drdavidmann.com.au](http://www.drdavidmann.com.au)

In addition to the above services, the Department of Dietetics and Nutrition also assists in Policy and Procedure Manual formulation for accreditation of nursing homes and private hospitals.

Name	Telephone	Facsimile	Email
Ms Bonnie Lai	8382 6778	8382 6779	<a href="mailto:svcmethealth@stvincents.com.au">svcmethealth@stvincents.com.au</a>
Dr David Mann	8382 6570	8382 6549	<a href="mailto:drdavidmann@hotmail.com">drdavidmann@hotmail.com</a>

# Endocrinology

**A clinical consultative service in endocrinology, diabetes, and metabolism is provided, covering all aspects of acute and chronic hormonal dysfunction.**

**Specialised tests are readily available, including:**

- Investigations of endocrine gland function through the comprehensive pathology services of the Clinic and Garvan Institute, where dynamic stimulation and suppression tests can be performed
- Bone mineral densitometry as well as thyroid and endocrine gland imaging through St Vincent's Clinic Medical Imaging & Nuclear Medicine

Areas of expertise, apart from general endocrinology and diabetes, include dysfunction and tumours of the thyroid, pituitary and adrenal glands, osteoporosis, obesity and polycystic ovarian syndrome.

Name	Telephone	Facsimile	Email	HealthLink EDI
Prof Jacqueline Center	8382 6553	8382 6555	<a href="mailto:reception@sydneyendocrineassociates.com.au">reception@sydneyendocrineassociates.com.au</a>	pjerrygr
A/Prof Roger Chen	8382 6553	8382 6555	<a href="mailto:reception@sydneyendocrineassociates.com.au">reception@sydneyendocrineassociates.com.au</a>	pjerrygr
Prof John Eisman	8382 6553	8382 6555	<a href="mailto:reception@sydneyendocrineassociates.com.au">reception@sydneyendocrineassociates.com.au</a>	pjerrygr
Dr Monika Fazekas-Lavu	8382 6778	8382 6779	<a href="mailto:svcmethealth@stvincents.com.au">svcmethealth@stvincents.com.au</a>	
Prof Jerry Greenfield	8382 6577	8382 6555	<a href="mailto:reception@sydneyendocrineassociates.com.au">reception@sydneyendocrineassociates.com.au</a>	pjerrygr
Prof Ken Ho	8382 6575	8382 6578	<a href="mailto:k.ho@garvan.org.au">k.ho@garvan.org.au</a>	
Dr Michelle Isaacs	8382 6553	8382 6555	<a href="mailto:reception@sydneyendocrineassociates.com.au">reception@sydneyendocrineassociates.com.au</a>	pjerrygr
A/Prof Ann McCormack	8382 6553	8382 6555	<a href="mailto:reception@sydneyendocrineassociates.com.au">reception@sydneyendocrineassociates.com.au</a>	pjerrygr
Dr Jonathan Paetzholdt	8382 6778	8382 6779	<a href="mailto:svcmethealth@stvincents.com.au">svcmethealth@stvincents.com.au</a>	
Prof Katherine Samaras	8382 6778	8382 6779	<a href="mailto:svcmethealth@stvincents.com.au">svcmethealth@stvincents.com.au</a>	
A/Prof Alexander Viardot	8038 1080	8038 1081	<a href="mailto:reception@nswcardiology.com.au">reception@nswcardiology.com.au</a>	
Dr Andrew Weissberger	8382 6575	8382 6578	<a href="mailto:andrew.weissberger@svha.org.au">andrew.weissberger@svha.org.au</a>	



# Gastroenterology

**The Department of Gastroenterology at St Vincent's Clinic provides a comprehensive range of consultative, diagnostic and therapeutic services in the areas of gastroenterology and hepatology.**

Consultations are provided by each specialist in their individual rooms (for diagnostic and therapeutic endoscopic procedures, see Diagnostic Endoscopy Centre).

## **Procedures performed:**

- Gastroscopy
- Colonoscopy
- Oesophageal dilatation
- Haemorrhoid therapy
- Barrett's oesophagus ablation

## **Tertiary referrals available on Campus:**

- Capsule endoscopy
- Endoscopic ultrasound
- Anorectal manometry

- Oesophageal pH monitoring
- Oesophageal motility
- Bravo pH monitoring
- Endoscopic Retrograde
- Cholangio-Pancreatography (ERCP)

## **Hours of Operation:**

Monday to Thursday: 7:00am – 7:00pm  
Friday: 7:00am – 6:00pm

## **General enquiries:**

[admin@endoscopy.stvincents.com.au](mailto:admin@endoscopy.stvincents.com.au)

Name	Telephone	Facsimile	Email	HealthLink EDI
Dr Carolyn Bariol	8382 6622	8382 6602	<a href="mailto:jan@endoscopy.stvincents.com.au">jan@endoscopy.stvincents.com.au</a>	
A/Prof Mark Danta	8382 6687	8382 6688	<a href="mailto:danta607@stvincents.com.au">danta607@stvincents.com.au</a>	docdanta
Dr Nicolas De Luca	8850 8100	8883 5237	<a href="mailto:gail.giamboi@specialistservices.com.au">gail.giamboi@specialistservices.com.au</a>	
Dr Robert Feller	8382 6622	8382 6602	<a href="mailto:jan@endoscopy.stvincents.com.au">jan@endoscopy.stvincents.com.au</a>	
Dr Simon Ghaly	8382 6622	8382 6602	<a href="mailto:jan@endoscopy.stvincents.com.au">jan@endoscopy.stvincents.com.au</a>	
Dr Santosh Sanagapalli	9939 2553	8212 8021	<a href="mailto:info@drsantosh.com.au">info@drsantosh.com.au</a>	
Dr Alina Stoita	8382 6622	8382 6602	<a href="mailto:jan@endoscopy.stvincents.com.au">jan@endoscopy.stvincents.com.au</a>	
Dr John Tillett (Sedationist)	8382 6622	8382 6602	<a href="mailto:jan@endoscopy.stvincents.com.au">jan@endoscopy.stvincents.com.au</a>	
Dr Christopher Vickers	8382 6622	8382 6602	<a href="mailto:jan@endoscopy.stvincents.com.au">jan@endoscopy.stvincents.com.au</a>	
Dr Suhirdan Vivekanandarajah	8382 6622	8382 6602	<a href="mailto:jan@endoscopy.stvincents.com.au">jan@endoscopy.stvincents.com.au</a>	
Dr Antony Wettstein	8382 6622	8382 6602	<a href="mailto:jan@endoscopy.stvincents.com.au">jan@endoscopy.stvincents.com.au</a>	
Dr David Williams	8382 6622	8382 6602	<a href="mailto:jan@endoscopy.stvincents.com.au">jan@endoscopy.stvincents.com.au</a>	

# Geriatric Medicine

**The Geriatric Medicine Department provides clinical and diagnostic services for older people with ‘geriatric syndromes’ including dementia, depression, falls and frailty, mobility and continence problems.**

Older people with many co-existing medical problems necessitating multiple medications will receive a holistic review of the appropriateness of all their treatments, as well as advice on planning future care, options for staying at home or transitioning to residential care facilities, education and support for families and carers.

Areas of special interest and research include dementia and dementia care, rehabilitation, Parkinson’s disease, falls and advance care planning. Access to coordinated, multidisciplinary outpatient and inpatient rehabilitation assessments can be facilitated.

A/Prof Brennan is a Fellow of The Royal Australasian College of Physicians and a member of The Australian & New Zealand Society for Geriatric Medicine. His areas of special interest include:

- Cognitive disorders and dementia, including Young Onset Dementia
- Parkinson’s Disease
- Comprehensive Geriatric Assessment including medication review and rationalisation
- End of Life Care Planning
- Depressive Disorders in Older Age

## Hours of Operation:

Monday: 1:00pm – 5:30pm  
Wednesday: 1:00pm – 5:30pm

Dr Elizabeth Harper is a Fellow of the Royal Australasian College of Physicians and member of the Australian and New Zealand Society for Geriatric Medicine. Her areas of special interest include:

- Cognitive Disorders
- Falls and Frailty Medicine
- Healthy Ageing
- Comprehensive Geriatric Assessments
- Peri-Operative Geriatric Assessments

## Hours of Operation:

Thursday: 1:00pm – 5:00pm

A/Prof Sandy Beveridge is a Fellow of the Royal Australasian College of Physicians and member of the Australian and New Zealand Society for Geriatric Medicine. His areas of special interest include:

- Falls and Frailty Assessment
- Perioperative Assessment
- Rehabilitation and Restorative Care
- Medication Management
- Cognitive Disorders

## Hours of Operation:

Friday: 1.00pm to 5.00pm

## Useful Link:

[www.anzsgm.org](http://www.anzsgm.org)

Name	Telephone	Facsimile	Email
A/Prof Sandy Beveridge	8038 1080	8038 1081	<a href="mailto:sandy.beveridge@svha.org.au">sandy.beveridge@svha.org.au</a>
A/Prof Nicholas Brennan	8038 1082	8038 1081	<a href="mailto:nicholas.brennan@svha.org.au">nicholas.brennan@svha.org.au</a>
Dr Elizabeth Harper	8382 6659	8382 6664	<a href="mailto:mpenny@stvincents.com.au">mpenny@stvincents.com.au</a>

# Gynaecology & Obstetrics

**The Department of Gynaecology and Obstetrics at SVC offers a comprehensive range of gynaecological and obstetric services. The department sees and treats several thousand patients each year.**

All members of the department have been involved in ongoing education, research, training and teaching of fellow consultants, trainees, GPs and colleagues alike. No matter your chosen Specialist, you will receive totally attentive, caring, prompt and professional care and expertise.

All members of the department have extensive experience in their chosen areas.

## Services include management of:

- Menstrual dysfunction
- Endometriosis and other causes of chronic pelvic pain
- Vaginal Surgery including hysterectomy, prolapse and incontinence surgery
- Colposcopy and the management of the abnormal cervical screening
- Menopause management
- Pelvic tumours and gynaecological malignancy
- Infertility and endocrine disturbances
- Gynaecological problems in organ transplant patients
- Gynaecological emergencies including pain, haemorrhage and infection
- Reproductive Surgery

## Urogynaecology and Urodynamics

A substantial service is available in all aspects of Urogynaecology with full urodynamic facilities (Prof Bernard Haylen and A/Prof Joseph Lee). Assessment and management of all urogynaecological conditions such as stress incontinence, bladder overactivity, uterine and vaginal prolapse and voiding dysfunction is provided.

Botox for the female pelvic floor and pelvic floor ultrasound is also available.

Prof Haylen is currently Chair, Standardization Steering Committee, International Continence Society (ICS) and Editor, ICS Glossary.

A/Prof Joseph Lee is currently on the International consultation on Incontinence (ICI) Committee 15/ Prolapse, ICI., the Board of Examiners for the RANZCOG, and is the RANZCOG CU exam coordinator. He has been on numerous other international committees. A/Prof Lee is Journal reviewer for a number of national and international Medical Journals.

## Endogynaecology

The department of Gynaecology provides a number of extensively trained and experienced laparoscopic and hysteroscopic ("keyhole" or minimally invasive), surgeons, the majority having worked in the area since its inception or development. (Drs Jennifer Dew, Surya Krishnan, Vince Lamaro and A/Prof Joseph Lee). All surgeons have performed numerous procedures, and offer a range of advanced laparoscopic procedures including for endometriosis, pelvic pain, reproductive surgery, abnormal uterine bleeding, pelvic floor continence and prolapse surgery and pelvic tumours.

## Obstetrics

Dr Surya Krishnan provides a comprehensive obstetric service.

## Robotic Surgery

Both Dr Vince Lamaro and A/Prof Joseph Lee perform robotic surgery.

Name	Telephone	Facsimile	Email	HealthLink EDI
<b>Dr Jennifer Dew</b> (Chairman, Head of Department St Vincent's Clinic and St Vincent's Private Hospital Sydney)	8382 6860	8382 6861	<a href="mailto:jdewreception@stvincents.com.au">jdewreception@stvincents.com.au</a>	jennidew
<b>Prof Bernard Haylen</b>	8382 6983	8382 6984	<a href="mailto:drhaylenreception@gmail.com">drhaylenreception@gmail.com</a>	
<b>Dr Surya Krishnan</b>	1300 738 680	9519 0332	<a href="mailto:info@sydneywomensclinic.com.au">info@sydneywomensclinic.com.au</a>	obsgynae
<b>Dr Vince Lamaro</b> (Head of Department St Vincent's Hospital, Director of Clinical Training)	8382 7180	8382 7181	<a href="mailto:clinic404@gmail.com">clinic404@gmail.com</a>	drlamaro
<b>A/Prof Joseph Lee</b>	8382 6966	8382 6984	<a href="mailto:urogynaecology@outlook.com">urogynaecology@outlook.com</a>	

# Head & Neck

**The St Vincent's Head and Neck Service is one of the largest in Australia, offering a comprehensive consultative, diagnostic and therapeutic service that covers the whole spectrum of Head and Neck, including benign and malignant disease.**

The Head and Neck Service delivers world-class cancer care to all patients. All Head and Neck Surgeons at St Vincent's are Otolaryngology (ENT) trained, ensuring expertise in airway and anterior skullbase disease.

## Head and Neck Cancer

The Head and Neck Service at St Vincent's has a national and international reputation for excellence. More than 350 cancer patients are seen annually at the Head & Neck Cancer

Multidisciplinary Team Meeting at The Kinghorn Cancer Centre, a combined facility of St Vincent's Hospital and The Garvan Institute. The team consists of a range of experts in Head and Neck cancer surgery, radiation oncology, medical oncology, plastics and reconstructive surgery, specialist radiology, pathology, dentistry, cancer nursing, dietetics, speech pathology, psychology and social work. The service is committed to translational research and is currently involved in research projects pursuing the benefits of genomic profiling and targeted immunotherapy for head and neck cancer patients.

## Trans Oral Robotic Surgery (TORS)

St Vincent's, Sydney has one of the largest experiences in Australia in transoral robotic surgery (TORS). It was the first unit in NSW to perform transoral robotic surgery and therefore is the most experienced unit in NSW.

We are here to support our patients and provide them with all the information required to make an informed decision about treatment and care.

## Areas of Expertise include:

- Oral cavity (mouth)
- Oropharynx (tonsil, tongue base, soft palate)
- Larynx
- Hypopharynx
- Cervical oesophagus
- Nasopharynx
- Nasal cavity and sinuses
- Cancer of unknown primary head and neck
- Thyroid and parathyroid tumours
- Trachea
- Subglottic stenosis
- Skull base tumours
- Paragangliomas
- Skin
- Sarcomas of the head and neck

## Referrals:

You will need a referral from your GP, Medical Practitioner, Dentist or Dental Specialist.

Please bring all relevant pathology and radiology images and results that your referrer has arranged for you to your appointment.

Name	Telephone	Facsimile	Email	HealthLink EDI
A/Prof Ron Bova	8382 6090	8382 6091	<a href="mailto:bovareception@stvincents.com.au">bovareception@stvincents.com.au</a>	drnbova
A/Prof Richard Gallagher	8382 6010	8382 6012	<a href="mailto:reception.rg@stvincents.com.au">reception.rg@stvincents.com.au</a>	richardg
Dr Brett Leavers	8382 6010	8382 6012	<a href="mailto:reception.rg@stvincents.com.au">reception.rg@stvincents.com.au</a>	

# Health Assessment Centre

**The Health Assessment Centre, owned and operated by Executive Health Solutions (EHS), is located on Level 4 of the Clinic. The centre provides a number of health assessment and health management programs.**

The centre offers programs to both the corporate sector (delivered by EHS) and to the general public (delivered by Life First). All health assessments involve a head to toe analysis aimed at identifying health risks before they become problematic. Patients spend significant time with Exercise Physiologists and Doctors discussing their results and recommendations about how best to improve their health status.

Each of the EHS or Life First health programmes are designed to identify any health risks through a comprehensive medical and lifestyle appraisal.

Our experienced medical teams are experts in delivering the preventative and diagnostic examinations that detect early signs of disease and emphasise healthy lifestyles, risk factor management and personal behaviour change. Once health risks are identified, our targeted intervention programmes assist individuals to make changes to their lifestyle that result in improved health, productivity and quality of life.

The assessment process takes anywhere between 2-4 hours depending on the depth of medical analysis and imaging. Approximately 70% of diseases can be modified or prevented by lifestyle changes, including 50% of heart disease, stroke and diabetes and one third of cancers.

During the assessment, a full medical examination is performed including family and medical history, exercise stress/ECG to assess cardiovascular fitness, full lifestyle review and counselling and extensive pathology including liver function, cholesterol and blood sugar. Any urgent medical issues are immediately referred to the appropriate specialist from a large network of physicians.

However, patients are recommended to see a regular General Practitioner.

At the end of the assessment, patients have time with the Doctor to discuss the significance of findings and recommendations for improvement in health. A comprehensive medical report is sent to the patient within 7 days of the assessment.

If the Doctor sees reason, it may be suggested that patients participate in one of the health management programmes – Health Coaching, Nutrition Consultation, Personal Training or a Psychological Health Program.

## **Health Assessment Package includes:**

- Medical and Lifestyle Questionnaire
- Full medical examination
- Pathology – Full blood count and chemistry
- Exercise Stress Test
- Height/Weight/BMI
- Flexibility
- Lung Function
- Comprehensive report on all findings with recommendations

Additional tests based on personal profile, age and gender include bone mineral densitometry, mammograms, breast ultrasounds, CTCA and prostate tests.

[www.executivehealthsolutions.com.au](http://www.executivehealthsolutions.com.au)

[www.lifefirstassessment.com.au](http://www.lifefirstassessment.com.au)

Name	Telephone	Facsimile	Email
Health Assessment Centre	8382 6540	8382 6541	<a href="mailto:svs@executivehealthsolutions.com.au">svs@executivehealthsolutions.com.au</a>
Dr Lena Attebo	8382 6540	8382 6541	
Dr Janet Chan	8382 6540	8382 6541	
Dr Michael Lowy	8382 6540	8382 6541	
Dr Leonie Marquis	8382 6540	8382 6541	
Dr Peter Slezak	8382 6540	8382 6541	
Dr Susan Sullivan	8382 6540	8382 6541	



# Lymphoedema Service

**The Lymphoedema Service operates within the Allied Health Practice located on Level 9, Suite 902 of St Vincent's Clinic.**

**Services include:**

- Treatment of Secondary / Primary Lymphoedema
- Early Intervention Programmes
- Treatment of Single / Multiple Limbs
- Maintenance Programmes
- Low Level Laser Therapy

include the following treatment modalities:

- Manual Lymphatic drainage
- Compression garments
- Exercise and skin care

Treatment programmes are developed on an individual basis to achieve the best possible result and may

Name	Telephone	Facsimile	Email
Mrs Thelma Glezos	8382 6935	8382 6940	<a href="mailto:tsphysio@tpg.com.au">tsphysio@tpg.com.au</a>

# Medical Imaging

**St Vincent's Clinic Medical Imaging & Nuclear Medicine (SVCMI&NM) is a private practice operated by St Vincent's Private Hospital Sydney and Specialist Radiologists.**

Areas of specialisation include Neuroradiology, Musculoskeletal Imaging, Oncology, Nuclear Medicine, Breast, Obstetric & Gynaecological Imaging, Body Imaging including- Pelvic, Abdominal and Prostate, Vascular and Interventional Radiology.

We are located on Level 5, Suite 501 of St Vincent's Clinic and provide services to inpatients and outpatients of both the Clinic and St Vincent's Private Hospital. We offer a wide range of services including:

- **Magnetic Resonance Imaging (MRI) 3.0T & 1.5T** (Medicare rebatable)
  - General MRI Imaging
  - Neuro MRI- Neuroquant
  - Head and Spine Imaging
  - Musculoskeletal Imaging
  - Breast and Abbreviated Breast MRI (AB-MR)
  - Abdominal Imaging
  - Prostate Imaging
  - FerriScan - Liver Iron concentration Imaging
  - Prostate Imaging
  - MRI Breast Biopsy
- **CT scans** – Multi-slice Computerised Tomography
  - General CT Imaging with Fluoroscopy
  - Interventional procedures including radiofrequency ablation, facet and nerve injections, biopsies and drainage procedures
  - Cardiac Imaging
- **Ultrasound** – with Bariatric tables
  - General Ultrasound
  - Vascular/Doppler
  - Musculoskeletal
  - Breast
  - Fine Needle aspiration and core biopsy
  - Obstetrics and gynaecology
- **Digital X-ray**
- **Screening Procedures** – with 90° table tilt capability
  - Barium studies
  - Cystograms
  - Speech pathology video swallows

- **Intra-operative and Mobile Imaging**
- **Mammography**
  - 2D Mammography
  - 3D Mammography tomosynthesis
  - Stereotactic localisation and breast biopsy
- **Nuclear Medicine with SPECT**
  - Full range of Nuclear Medicine diagnostic tests including bone scan, bone marrow scan, brain scan, colonic transit scan, DTPA renal scan, gallium scan, gastric emptying scan, gastrointestinal blood loss study, gated heart pool Study (GHPS), hepatobiliary scans, labelled WBC (White Blood Cell) scans, leukoscan, liver & spleen scan, lung scan, Meckel's diverticulum scan, myocardial perfusion rest/stress scan, octreotide scan (Indium), oesophageal transit scan, parathyroid scan, red blood cell liver or spleen scan, salivary scan, sentinel node lymphoscintigraphy, thallium Scan and thyroid scan
  - Several therapeutic services including Iodine-131 for thyrotoxicosis & Strontium 89 therapy for bone metastases
- **Interventional Procedures**
  - Drainage and biopsy of all areas
  - Image guided facet joint and peri-neural (foraminal block) injections plus radiofrequency ablation
  - Joint and bursal steroid injections
  - Vacuum assisted breast biopsy

## Hours of Operation:

### CT, X-ray, Ultrasound, Mammography and Procedures

Monday to Friday: 8:30am to 5:30pm

### MRI

Monday to Friday: 7:00am to 9:00pm

Saturday and Sunday: 8:00am to 4:00pm

### Nuclear Medicine

Monday to Friday: 8:30am to 5:30pm

## Medical Imaging (continued)

We are closed for outpatient services on public holidays but available 24 hours, 365 days a year for inpatient services.

Same day appointments are accommodated for most studies, including CT, MRI & Mammography, wherever possible. No appointment is necessary for General X-ray studies.

For further information please call: (02) 8382 7530 or visit our website [www.svcmi.com.au](http://www.svcmi.com.au)

Name	Telephone	Facsimile
Dr Grant Bigg-Wither	8382 7530	8382 6507
Dr Linda Borella	8382 7530	8382 6507
Dr Pascal Bou-Haidar	8382 7530	8382 6507
Dr Andrew Csillag	8382 7530	8382 6507
Dr Nita Durham	8382 7530	8382 6507
Dr Sebastian Fung	8382 7530	8382 6507
Dr William Lees	8382 7530	8382 6507
Dr Sharyn Rothwell	8382 7530	8382 6507
Dr Garry Schaffer	8382 7530	8382 6507

# Medical Oncology

## The Medical Oncology team from the Kinghorn Cancer Centre provides inpatient and outpatient medical oncology services for patients of St Vincent's Clinic.

The Medical Oncologists work in close collaboration with surgical and radiation oncologists. The department also works with palliative care, genetics, theranostics and haematology.

The department has special expertise in enrolling patients into clinical trials for new and evolving cancer treatments, specifically for “phase 1” clinical trials for rare and refractory cancers. Recognised by the NSW Cancer Institute for the Best Cancer Clinical Trials unit in 2018-19, the co-ordinated “precision medicine” approach of the multi-disciplinary team aims to consistently get the best outcomes for patients.

Patients who are being investigated for, or who have been diagnosed with cancer are provided with holistic management of their disease. All treatment options are considered within the context of patient comorbidities and wishes, and clearly defined treatment aims. Excellence in communication with patients, their families, their General Practitioner and other health professionals is provided. Where appropriate, patients are discussed at Multidisciplinary Clinics to ensure access to best practice, including the possibility of being included in clinical trials. Cancer patients are seen in a timely manner, and will always be accommodated in a short timeframe, according to their needs. The privacy and efficiency of the practice at St Vincent's Clinic allow optimal management of patients with this confronting diagnosis.

Urgent appointments are made at referring doctors' request.

### The Kinghorn Cancer Centre team comprises of:

- **A/Prof Anthony Joshua** – Head of Department, Expertise in Genito-urinary (Prostate, Bladder, Kidney, Adrenal) and Skin Cancers (Melanoma, Basal and Squamous)
- **A/Prof Elgene Lim** – Head of Research, Expertise in Breast Cancer
- **Dr Rachel Dear** – Expertise in Breast Cancer
- **Dr Meg Barnet** - Expertise in Gastrointestinal (Upper, Lower) and Lung Cancer
- **Dr Rasha Cosman** – Expertise in Phase 1 clinical trials and General Oncology
- **Dr Amy Prawira** – Expertise in Phase 1 clinical trials and Head and Neck Cancer
- **Dr Venessa Chin** – Expertise in Lung and Head and Neck Cancer
- **Dr Hao-Wen Sim** – Expertise in Gastrointestinal (Upper) and Neuro-Oncology
- **Dr Subotheni Thavaneswaran** – Expertise in Gastrointestinal (Lower) and Neuro-Oncology
- **Dr Megan Crumbaker** – Expertise in Genito-urinary Oncology
- **Dr Andrew Yam** – Expertise in Genito-urinary Oncology

Name	Telephone	Facsimile
All referrals	9355 5655	9355 5602

# Nephrology

**The Department of Nephrology provides comprehensive inpatient and outpatient consultations covering all aspects of nephrology, hypertension, dialysis and renal transplantation.**

Providing over 4,000 consultations per year, the Department consists of Prof Jacob Sevastos (Head of Department, St Vincent's Public and Private Hospitals) and Dr Mark Penny.

Both physicians work in close collaboration with all disciplines within the St. Vincent's Private and Public Hospitals and the St. Vincent's Clinic. Both are Fellows of the Australasian College of Physicians, members of the Australian and New Zealand Society of Nephrology and of the International Society of Nephrology. Prof Sevastos is also a member of the American Society of Nephrology, the Transplantation Society of Australia and New Zealand and The Transplantation Society.

The Department is actively involved in both undergraduate and postgraduate medical teaching and research.

**The Department offers consultations for the investigation and treatment of:**

- Acute and chronic kidney diseases inclusive of renal biopsies
- Electrolyte and acid/base imbalances
- Renal complications of systemic diseases and advice on immunosuppressant therapies
- Hypertension
- Dialysis, both acute and long-term, either haemodialysis or peritoneal dialysis
- Renal transplantation, with St. Vincent's Private Hospital being the only Private Hospital in NSW offering an acute living transplant service (headed by Prof Sevastos).

Immediate consultations are available for urgent cases.

Name	Telephone	Facsimile	Email
Dr Mark Penny	8382 6668	8382 6664	<a href="mailto:mpenny@stvincents.com.au">mpenny@stvincents.com.au</a>
Prof Jacob Sevastos	8382 6579	8382 6578	



# Neurology

**The Neurology Department provides a clinical and diagnostic service for assessment and management of patients with disorders of brain, spinal cord, nerve and muscle.**

There is close liaison with the Neurosurgery Department and conjoint weekly meetings are held to discuss the management and investigation of complex cases.

All members of the Department are members of the Australian and New Zealand Association of Neurologists, Fellows of the Royal Australasian College of Physicians and belong to subspecialist societies according to their interests.

## **Services include:**

- Clinical Neurophysiology, comprising:
  - EEG
  - Nerve conduction studies and electromyography, including single fibre studies
  - Somatosensory evoked potentials and motor evoked potentials
- CT scanning / CT spinal angiography
- MRI
- CSF analysis
- Botulinum toxin for neurological conditions, including dystonia and migraine
- Deep brain stimulation for Parkinson's Disease, Dystonia and Tremor

## **Subspecialty expertise includes (but is not limited to):**

- Cerebrovascular disease (stroke)
- Dementia and cognitive disorders
- Epilepsy
- Headache (including migraine)
- Motor Neurone Disease
- Movement disorders including Parkinson's Disease, dystonia and tremor
- Multiple Sclerosis
- Neuroimmunology
- Neuromuscular (peripheral nerve and muscle) disorders
- Neuro-oncology
- Pain diagnosis and management
- Spinal cord and nerve root disorders (compressive, inflammatory etc)

A same day service is available for direct urgent GP referrals. Department members are involved in registrar training and basic neuroscience and clinical trials.

Name	Telephone	Facsimile	Email
Dr Sam Bolitho	1300 647 030	8580 6100	
A/Prof Paul Darveniza	8382 6740	8382 6739	
A/Prof Raymond Garrick AM	8382 6712	8382 6152	<a href="mailto:svc.suite703neurology@stvincents.com.au">svc.suite703neurology@stvincents.com.au</a>
Dr Jennifer Massey	8382 6733	8382 6735	<a href="mailto:info@sparkneurology.com.au">info@sparkneurology.com.au</a>
Dr John O'Neill	8382 6709	8382 6710	
Dr Ian Sutton	8382 6706	8382 6710	
Dr Stephen Tisch	8382 6715		<a href="mailto:tisch703office@stvincents.com.au">tisch703office@stvincents.com.au</a>
A/Prof Susan Tomlinson	8382 6733	8382 6735	<a href="mailto:info@sparkneurology.com.au">info@sparkneurology.com.au</a>

## **A GP with expertise in botox administration for neurological conditions:**

Name	Telephone	Facsimile
Dr Anne Charteris	8382 6740	8382 6739

# Neurosurgery

**The Department of Neurosurgery is one of the largest neurosurgical units in NSW. It treats over 3,000 patients per year, has dedicated neurosurgical wards in both Public and Private Hospitals, and has an operative caseload of more than 1,500 cases per year at St Vincent's Private Hospital.**

**The Department provides services for all aspects of Neurosurgical problems, including:**

- Spinal Disorders for acute disc prolapse, sciatica and brachialgia, degenerative disorders of spinal canal stenosis; both benign and malignant spinal tumours. This involves open, minimally invasive and percutaneous procedures and instrumentation and artificial disc for complex spinal procedures.
- Cerebral tumours, both benign and malignant tumours, both primary glioma and metastases. Stereotactic localisation and navigation is an essential part of this surgery, biopsy and excision of tumours.
- Skull base tumours, in association with the Head & Neck and Otolaryngology Departments. Endoscopic approaches to pituitary tumours and anterior skull base tumour are undertaken, and removal of acoustic tumours.
- Neurovascular both open procedures and neurointerventional, for aneurysm, AVMs and stroke.

- Functional Stereotaxy for movement disorders, deep brain stimulation for Parkinson's Disease and dystonia.
- Hydrocephalus and CSF circulation disorders syringomyelia.

All the members of the Neurosurgery Department are Fellows of the Royal Australasian College of Surgeons and members of the Neurosurgical Society of Australasia.

The Department has two positions for neurosurgical training towards FRACS.

The Neurosurgical Department is involved in the Research Strategic Plan with the aim of becoming a centre of excellence for neurosciences research.

Emergency and urgent consultations can be made by contacting the offices listed below.

Name	Telephone	Facsimile	Email	HealthLink EDI
<b>Dr Malcolm Pell</b> (Chairman of the Neurosurgery Dept., St Vincent's Clinic & St Vincent's Private Hospital)	8382 6766	8382 6770	<a href="mailto:mpell@stvincents.com.au">mpell@stvincents.com.au</a>	
<b>Dr John Sheehy</b>	8382 6757	8382 6758	<a href="mailto:sheehyneurosurgery@stvincents.com.au">sheehyneurosurgery@stvincents.com.au</a>	drsheehy
<b>Dr Peter Bentivoglio</b>	8382 6751		<a href="mailto:neurobentivoglio@gmail.com">neurobentivoglio@gmail.com</a>	
<b>A/Prof Timothy Steel</b>	8382 6754 / 8382 6750	8382 6764	<a href="mailto:reception1405@stvincents.com.au">reception1405@stvincents.com.au</a>	
<b>Dr Richard Parkinson</b>	8382 6470	8382 6469	<a href="mailto:secretary@ispine.com.au">secretary@ispine.com.au</a>	drparkinson
<b>Dr Mark Winder</b> (Head of Department St Vincent's Hospital Director of Clinical Training)	8382 6724	8382 6736	<a href="mailto:admin@sydneybrainandspine.com">admin@sydneybrainandspine.com</a>	drwinder
<b>Dr Benjamin Jonker</b>	1300 174 497	8580 4867	<a href="mailto:office@centralneurosurgery.com.au">office@centralneurosurgery.com.au</a>	cntneuro
<b>Dr Jacob Fairhall</b>	9650 4132	9650 4820	<a href="mailto:enquiries@brainspine.com.au">enquiries@brainspine.com.au</a>	
<b>Dr Saeed Kohan</b>	9553 9477	9553 9804	<a href="mailto:receptionists@yahoo.com">receptionists@yahoo.com</a>	drsaeedk
<b>Dr Raj Reddy</b>	9650 4132	9650 4820	<a href="mailto:enquiries@brainspine.com.au">enquiries@brainspine.com.au</a>	

# Nuclear Medicine

**St Vincent's Clinic Medical Imaging & Nuclear Medicine SVCMI&NM offers a wide range of services.**

**These services include:**

- SPECT
- Full range of nuclear medicine diagnostic tests including:
  - Bone Scan
  - Bone Marrow scan
  - Brain Scan
  - Colonic Transit Scan
  - CSF Shunt Study
  - DTPA Renal Scan
  - Gallium Scan
  - Gastric Emptying Scan
  - Gastrointestinal Blood Loss Study
  - Gated Heart Pool Study (GHPS)
  - Hepatobiliary Scans, Labelled WBC (White Blood Cell) Scans
  - Leukoscan
  - Liver & Spleen Scan
  - Lung Scan
  - Meckel's Diverticulum Scan
  - Myocardial Perfusion Rest/Stress Scan
  - Octreotide Scan (Indium)
  - Oesophageal Transit Scan
  - Parathyroid Scan
  - Red Blood Cell Liver or Spleen Scan
  - Salivary Scan
  - Sentinel Node Lymphoscintigraphy
  - Thallium Scan & thyroid scan
- A number of therapeutic services including Iodine-131 for thyrotoxicosis & Strontium 89 therapy for bone metastases

For further information please call **8382 7530** or visit our website [www.svcmi.com.au](http://www.svcmi.com.au)

Name	Telephone	Facsimile
Dr William Lees	8382 7530	8382 6507
A/Prof Nicholas Pocock	8382 7530	8382 6507

# Oesophageal Diagnostic Services

**Oesophageal Diagnostic Services is an open-access service to all clinicians providing physiological studies for the investigation of:**

- Heartburn
- Atypical chest pain
- Reflux related cough/dysphonia
- Dysphagia
- Regurgitation/vomiting
- Assessment for anti-reflux surgery

## **Indications for ambulatory pH monitoring:**

- For the definitive diagnosis of gastro-oesophageal reflux in patients sufficiently symptomatic to have warranted endoscopy but in whom endoscopy is normal or equivocal
- To investigate the possibility of acid reflux as a cause of atypical symptoms such as angina-like chest pain, respiratory and laryngeal symptoms in whom the relevant investigations have been inconclusive and to correlate such symptoms with reflux episodes
- When established gastro-oesophageal reflux responds poorly to optimal medical therapy and particularly when surgical treatment is contemplated
- In the assessment of patients with complex oesophageal disorders

## **Indications for oesophageal manometry:**

- To establish the diagnosis and categorise suspected oesophageal motility disorders such as achalasia and diffuse spasm in patients with dysphagia or chest pain in whom other investigations are negative or equivocal
- To ascertain the pressure of the lower sphincter zone and presence of hiatal herniation
- For the accurate placement of pH electrodes for 24 hour pH monitoring
- Before surgical treatment for reflux, particularly in those patients undergoing surgery or if there is diagnostic uncertainty
- In the assessment of patients with complex oesophageal disorders

Ian P Adams is a Medical Physiologist with 40 years full time experience of over 75,000 cases both in the United Kingdom and Australia.

Name	Telephone	Facsimile	Email
Dr Ian P Adams	1300 301 231	1300 301 231	<a href="mailto:iadams@bigpond.net.au">iadams@bigpond.net.au</a>

# Ophthalmology

**The Eye Department of St Vincent's Clinic provides a complete range of ophthalmic medical and surgical procedures. There are sub-specialists covering every aspect of ophthalmic treatment and these ophthalmologists are recognised as leaders in their field.**

In addition to specialised treatment, routine eye examinations and visual assessments are carried out. The members of the Department have access to the most modern ophthalmic surgical facilities in the Clinic's Day Surgery Unit as well as access to all forms of medical ophthalmic laser treatment.

The Day Surgery Unit is fully equipped for all aspects of corneal surgery, cataract surgery, glaucoma surgery and oculoplastic surgery. These procedures are usually carried out as day only, but when indicated patients can stay overnight in St Vincent's Private Hospital.

The department's consulting rooms have the latest diagnostic ophthalmic equipment, including visual field analysis, retinal photography and angiography, ophthalmic ultrasound and OCT (optical coherence tomography) for detailed optic nerve evaluation, especially for glaucoma and retinal evaluation for macular degeneration and diabetic retinopathy.

There are also three lasers in the department – Argon laser to treat retinal conditions, YAG laser for post-cataract surgery capsulotomy and SLT laser for glaucoma.

Name	Telephone	Facsimile	Email / Website
<b>Dr John Kennedy</b> (Head of Department, St Vincent's Clinic Cataracts, macular degeneration, general ophthalmology)	8382 6030	8382 6031	<a href="mailto:eyedocs1006@stvincents.com.au">eyedocs1006@stvincents.com.au</a> <a href="http://www.drjkennedy.com.au">www.drjkennedy.com.au</a>
<b>Dr John Males</b> (Head of Department, St Vincent's Private Hospital Cataracts, laser vision correction, and corneal surgery)	8382 6062	8382 6063	<a href="mailto:jmales@envisioneye.com.au">jmales@envisioneye.com.au</a> <a href="http://www.envisioneye.com.au">www.envisioneye.com.au</a>
<b>Dr Brian Chua</b> (Cataracts, glaucoma, general ophthalmology)	8382 6030	8382 6031	<a href="mailto:eyedocs1006@stvincents.com.au">eyedocs1006@stvincents.com.au</a>
<b>Dr Michael Delaney</b> (General ophthalmology)	8382 6062	8382 6063	<a href="mailto:svceyes@inet.net.au">svceyes@inet.net.au</a>
<b>Dr Ross Fitzsimons</b> (Strabismus, cataracts)	8382 6062	8382 6063	<a href="mailto:svceyes@inet.net.au">svceyes@inet.net.au</a>
<b>A/Prof Clare Fraser</b> (Neuro-ophthalmology)	8382 6062	8382 6063	<a href="mailto:info@envisioneye.com.au">info@envisioneye.com.au</a>
<b>Dr Jed Lusthaus</b> (Cataracts, glaucoma, general ophthalmology)	8382 6030	8382 6031	<a href="mailto:eyedocs1006@stvincents.com.au">eyedocs1006@stvincents.com.au</a>
<b>Prof Peter McCluskey</b> (Autoimmune eye disease, cataracts)	8382 6062	8382 6063	<a href="mailto:svceyes@inet.net.au">svceyes@inet.net.au</a>
<b>Dr Rajiv Shah</b> (Glaucoma, cataracts)	8382 6062	8382 6063	<a href="mailto:info@envisioneye.com.au">info@envisioneye.com.au</a>
<b>Prof Denis Wakefield</b> (Autoimmune eye disease)	8382 6062	8382 6063	<a href="mailto:d.wakefield@unsw.edu.au">d.wakefield@unsw.edu.au</a>
<b>Dr Sophia Zagora</b> (Inflammatory Eye Disease, Medical Retina and Cataract)	8382 6062	8382 6063	<a href="mailto:sophia.zagora@gmail.com">sophia.zagora@gmail.com</a>



# Orthopaedic Surgery

## The Orthopaedic Department provides a complete adult orthopaedic and trauma service.

The Department is active in both basic science and clinical research with the Departments of Vascular Medicine and the Department of Rheumatology, as well as the Garvan Institute of Medical Research.

The Department carries out approximately 1,000 joint replacements per annum across the Campus and attracts extensive referrals in primary and complex revision total joint replacement.

The Department is well represented both in the activities of the Australian Orthopaedic Association and at a regular scientific and clinical conferences, both in Australia and overseas.

### The principal activities of the Department are:

- Adult joint reconstruction and replacement, complex revision joint replacement
- Bone transplantation and allografting
- Reconstructive surgery of the foot and ankle
- Shoulder and elbow surgery
- Arthroscopic knee and ligament reconstruction
- Musculoskeletal oncology
- Trauma and reconstructive surgery following fracture.

Name	Telephone	Facsimile	Email / Website	HealthLink EDI
<b>A/Prof Brett Courtenay OAM – FRACS</b> (Primary and revision hip and knee joint replacement surgery, arthroscopic and reconstructive surgery)	8382 6924	8382 6930	<a href="mailto:bcourtenay@stvincents.com.au">bcourtenay@stvincents.com.au</a>	
<b>Dr Michael Dixon – FRACS</b> (Primary and revision hip and knee joint replacement surgery, arthroscopic and reconstructive surgery)	8382 6941 / 9525 2055	8324 6317	<a href="mailto:reception@orthocentre.com.au">reception@orthocentre.com.au</a> <a href="http://www.eastsydortho.com.au">www.eastsydortho.com.au</a>	
<b>Dr Sanjeev Gupta</b> (Foot, ankle and lower limb)	9519 1919	9519 1909	<a href="mailto:info@orthopaedicsurgeon.com.au">info@orthopaedicsurgeon.com.au</a> <a href="http://www.orthopaedicsurgeon.com.au">www.orthopaedicsurgeon.com.au</a>	
<b>Dr Andrew Higgs – FRACS</b> (Joint replacement, trauma)	8382 6905	8580 4773	<a href="mailto:admin@guptaortho.com.au">admin@guptaortho.com.au</a>	
<b>Dr Amir Kalanie – FRACS</b> (Computer assisted hip and knee replacement, arthroscopic hip surgery, sport hip injuries, gluteal tendinopathy/bursitis)	8382 6913 / 8382 6912	8382 6932	<a href="mailto:amir.kalanie@svha.org.au">amir.kalanie@svha.org.au</a> <a href="http://www.stvincentsboneandjoint.com.au">www.stvincentsboneandjoint.com.au</a>	
<b>Dr Oliver Khoo – FRACS</b> (Arthroscopy, arthroplasty and trauma, shoulder, hip and knee surgery)	8382 6949	4044 0101	<a href="mailto:oliver@oliverkhoo.com.au">oliver@oliverkhoo.com.au</a> <a href="http://www.oliverkhoo.com.au">www.oliverkhoo.com.au</a>	
<b>Dr Warren Kuo – FRACS</b> (Shoulder, elbow and knee surgery)	8382 6969	8382 6968	<a href="mailto:info@orthokuo.com">info@orthokuo.com</a> <a href="http://www.stvincentsssportsmed.com.au">www.stvincentsssportsmed.com.au</a>	
<b>Dr Matthew Lyons – FRACS</b> (Arthroscopic knee surgery, hip and knee replacement)	9409 0500	9012 0501	<a href="mailto:admin@drmattlyons.com.au">admin@drmattlyons.com.au</a> <a href="http://www.drmattlyons.com.au">www.drmattlyons.com.au</a>	
<b>A/Prof Michael J Neil – FRACS</b> (Computer navigated hip and knee replacement, minimally invasive, partial knee replacement, revision joint replacement)	8382 6913 / 8382 6912	8382 6932	<a href="mailto:neilrecep@stvincents.com.au">neilrecep@stvincents.com.au</a> <a href="http://www.stvincentsboneandjoint.com.au">www.stvincentsboneandjoint.com.au</a>	
<b>Dr Horng Lii Oh – FRACS</b> (Hip and knee joint replacement, knee arthroscopy and reconstruction, orthopaedic trauma)	9818 3217	8211 5169	<a href="mailto:reception@orthosurgeon.com.au">reception@orthosurgeon.com.au</a> <a href="http://www.orthosurgeon.com.au">www.orthosurgeon.com.au</a>	hornglii
<b>Dr Stephen Quain – FRACS</b> (Consultant surgeon shoulder and joint replacement and medicolegal opinions)	8382 6916	8382 6917	<a href="mailto:squain@stvincents.com.au">squain@stvincents.com.au</a>	
<b>Dr John Rooney – FRACS</b> (Joint replacement and arthroscopy of the hip, knee and ankle, direct anterior total hip replacement)	8382 6967	8382 6962	<a href="mailto:jrooneyreception@stvincents.com.au">jrooneyreception@stvincents.com.au</a> <a href="http://www.johnrooney.com.au">www.johnrooney.com.au</a>	
<b>Dr Tim Small – FRACS</b> (Joint replacement – Hip & knee, knee arthroscopy and trauma surgery)	8382 6927	8313 2177	<a href="mailto:tsmall@stvincents.com.au">tsmall@stvincents.com.au</a> <a href="http://www.drtimeasmall.com.au">www.drtimeasmall.com.au</a>	
<b>Prof Martin Sullivan – FRACS</b> (Sports ankle injuries and ankle cartilage transplants, reconstructive foot and ankle surgery)	8382 6921	8382 6923	<a href="mailto:info@martinsullivan.com.au">info@martinsullivan.com.au</a> <a href="http://www.martinsullivan.com.au">www.martinsullivan.com.au</a>	
<b>A/Prof Simon Tan – FRACS</b> (Sports medicine, knee and shoulder surgery)	8382 6969	8382 6968	<a href="mailto:sportsmed@stvincents.com.au">sportsmed@stvincents.com.au</a> <a href="http://www.stvincentsssportsmed.com.au">www.stvincentsssportsmed.com.au</a>	
<b>Dr Nick Vertzyas – FRACS</b> (Robotic assisted total knee replacement, computer navigated hip and knee replacement, revision joint replacement, minimally invasive partial knee replacement, knee arthroscopy)	8382 6964	8382 6909	<a href="mailto:nvertzyas@stvincents.com.au">nvertzyas@stvincents.com.au</a> <a href="http://www.thehipkneesurgeon.com">www.thehipkneesurgeon.com</a>	
<b>Prof Craig Waller – FRACS</b> (Computer navigated hip and knee replacements, patient specific knee replacements, revision joint hip and knee replacement, anterior total hip replacement, robotic assisted total knee replacement, minimally invasive partial knee replacement, acl reconstruction, knee arthroscopy)	8382 6199	8382 6198	<a href="mailto:info@hipandkneesurgery.com.au">info@hipandkneesurgery.com.au</a> <a href="http://www.hipandkneesurgery.com.au">www.hipandkneesurgery.com.au</a>	
<b>Dr Matthew Yalozis – FRACS</b> (Shoulder and elbow surgery)	9587 5525	8588 1209	<a href="mailto:sydneyorthodoc@gmail.com">sydneyorthodoc@gmail.com</a> <a href="http://www.sydneyshoulderandelbow.com.au">www.sydneyshoulderandelbow.com.au</a>	
<b>Dr Timothy Yeoh – FRACS</b> (Arthroscopic knee reconstruction, arthroscopic shoulder reconstruction, joint replacement, trauma surgery)	8382 6920	9806 3398	<a href="mailto:info@sportsandjoints.surgery">info@sportsandjoints.surgery</a> <a href="http://www.sportsandjoints.surgery">www.sportsandjoints.surgery</a>	
<b>Emeritus Consultant: Dr Francis Robertson</b>				

# Otolaryngology – Head & Neck Surgery (ENT)

**The Department of Otolaryngology – Head and Neck Surgery (Ear, Nose & Throat) provides a broad range of services with members of the Department having sub-specialty interest and expertise.**

The Department has an international reputation for management of ear disorders, acoustic tumours and skull base surgery.

## Ear Surgery and Implantable Hearing Aid Surgery

- Adult ear and paediatric ear disease
- Implantable hearing aids and cochlear implants
- Stapedectomy / Laser

## Acoustic Neuroma Surgery and Skull Base Surgery

- Including tumours of the ear, lateral skull base and anterior skull base

## Head and Neck Tumour Surgery

- Benign and malignant tumours
- Transoral robotic surgery
- Transoral laser surgery
- Partial laryngeal surgery
- Salivary gland surgery
- Thyroid surgery

## Nasal, Sinus and Anterior Skull Base Surgery

- Treatment of sinus disease
- Advanced endoscopic sinus procedures e.g. CSF leak, encephalocele
- Nasal and sinus tumours

## Laryngology

- Management of voice and airway disorders
- Management of vocal cord palsy, laryngeal and tracheal stenosis by endoscopic and external techniques
- Multidisciplinary Voice Clinic

Please refer to Head and Neck page for more detail.

Name	Telephone	Facsimile	Email	HealthLink EDI
A/Prof Nigel Biggs	8382 6055	8382 6057	<a href="mailto:nbiggsreception@stvincents.com.au">nbiggsreception@stvincents.com.au</a>	drnbiggs
A/Prof Ron Bova	8382 6090	8382 6091	<a href="mailto:bovareception@stvincents.com.au">bovareception@stvincents.com.au</a>	drnbova
Dr Phillip Chang	8382 6080	8382 6081	<a href="mailto:pchang@stvincents.com.au">pchang@stvincents.com.au</a>	
A/Prof Richard Gallagher	8382 6010	8382 6012	<a href="mailto:reception.rg@stvincents.com.au">reception.rg@stvincents.com.au</a>	richardg
Dr Georgina Harris	8382 6255	8382 6256	<a href="mailto:voicecentreaustralia@gmail.com">voicecentreaustralia@gmail.com</a>	
Dr Brett Leavers	8382 6010	8382 6012	<a href="mailto:reception.rg@stvincents.com.au">reception.rg@stvincents.com.au</a>	

# Palliative Care

**The Palliative Care Clinic offers a wide range of support for patients with life-limiting illnesses and their family. The Clinic cares for patients not only with cancer but with any end-stage medical condition.**

Our service is directed to maintaining patients at home for as long as possible with the backup of admission to St Vincent's Private Hospital or the Sacred Heart Hospice.

Home consultations by Dr Redelman can be arranged by phoning **0411 365 572**.

The specialist Palliative Care services are tailored to each individual and their different needs. This may include:

- Pain and symptom control
- Home visits by Palliative Care community nurses
- Home visits by Generalist community nurses

- Palliative Care physiotherapy in the Hospice or at home
- Lymphatic massage in the Hospice or home
- Social work support
- Dietary support

The Palliative Care Clinic is a multidisciplinary clinic attended by Palliative Care Consultants and nurses. We are available to help make life easier for you and your family.

Our aim is to support and encourage patients to continue with living.

Name	Telephone	Facsimile	Email
Dr Philip Redelman	0411 365 572		<a href="mailto:drpredelman@gmail.com">drpredelman@gmail.com</a>

# Pathology

**Two pathology groups practise at the Clinic. Senior scientific and medical staff are available 24 hours a day, seven days a week. Specialists are always available for consultation on interpretation of test results and advice regarding the management of patients.**

The pathology practices are:

## St Vincent's Pathology Service (SydPath)

Please refer to below for more information.

## Douglass Hanly Moir Pathology

Please refer to the next page for more information.

## St Vincent's Pathology Service (SydPath)

**St Vincent's Pathology (SydPath) provides a specialist 24/7 onsite laboratory and comprehensive diagnostic pathology services.**

SydPath's dedicated team of pathologists, scientists and blood collectors provide a market-leading pathology service that includes a comprehensive range of onsite testing, hardcopy and electronic reporting and expert consultative support.

### Our pathologists:

- Provide a diagnostic and a consultative service covering all disciplines of pathology
- Participate in clinical reviews both on and off campus
- Perform Bone Marrow Aspiration, Fine Needle Aspiration and Frozen Sections
- Are actively involved in research projects of their own, as well as in conjunction with researchers across the campus including the Kinghorn Cancer Centre, The Garvan Institute and local and international collaborators
- Provide and support medical education for the Faculty of Medicine of the University of New South Wales

### Specialised services include:

- Therapeutic drug monitoring to individual drug dose in patients via our State Referral Laboratory
- NSW State HIV State Reference Laboratory
- Clinical Trial management for international and local trials – Stage I and IV

### Collection services:

SydPath's pathology collection staff provide:

- Regular ward rounds to inpatients of St Vincent's Private and Public Hospitals
- Collection services from 8:00am to 6:00pm for patient convenience, located at Suite 507A, St Vincent's Clinic
- 24 hour urgent blood collection service
- Domiciliary Service

SydPath operates a network of collection centres throughout Sydney metropolitan area, and laboratory and collection facilities in Moree and Narrabri NSW.

### Reporting services:

SydPath provides the following options to result reporting alternatives:

- Hard Copy Reports
- Result download service to practice management software
- Secure web based reporting allowing real-time access to results
- Cumulative reports
- Graphs for results
- Patient collection instruction available online
- Online ordering of pathology supplies
- A specialised reporting module, Powerpath, for Histology, Cytology, Cytogenetic and Cancer Genetic testing results

For further information visit our website at [www.syddpath.com.au](http://www.syddpath.com.au)

Name	Telephone	Facsimile
St Vincent's Pathology Service (SydPath)	8382 6590	8382 6591

# Douglass Hanly Moir Pathology

## Douglass Hanly Moir Pathology (DHM) provides comprehensive 24-hour specialist pathology services tailored to the needs of the St Vincent's Campus.

Our practice includes more than 90 specialist pathologists, who provide a diagnostic and consultative service appropriate to the requirements of a large tertiary referral hospital. Pathologists warmly encourage doctors to contact them if they can be of assistance in any way. They are available to discuss individual patients and to provide information or advice on ordering tests, result interpretation, or any aspects of pathology. Our pathologists wish to develop personal and ongoing relationships with referring doctors so that they may support and assist practitioners in clinical practice.

### Our pathologists:

- Offer an outstanding breadth and depth of expertise, with specialists in all major subdisciplines of pathology
- Actively participate in clinical meetings and slide review sessions with St Vincent's clinicians
- Perform specialist investigative procedures at the Hospital, including intra-operative frozen sections and fine needle aspiration biopsies
- Are currently involved in a number of research projects on campus in association with the Garvan Institute of Medical Research
- Provide a dedicated central laboratory service for international and local clinical trials
- Participate in postgraduate education of general practitioners and various speciality groups
- Hold several adjunct positions at the School of Medicine, University of Notre Dame, Sydney, as part of DHM's commitment to medical education

### Sonic Dx – electronic download of pathology results, anywhere and anytime:

- Securely share reports with colleagues or patients
- Request additional tests electronically
- Access cumulative results and graphing
- Sonic Edu app – The Sonic Pathology Handbook is available online, providing doctors with a complete guide to the interpretation of pathology tests
- Filter results by location and other options
- Enable custom reports – developed especially for you, to meet your needs
- Order pathology supplies online
- Install on your desktop, iOS or Android

For further information, please contact our Client IT Department, on (02) 9855 5454 or 1800 653 779.

### On-site Collection Centre staff:

- Conduct regular hospital ward rounds for inpatients
- Perform routine collections for outpatients
- Provide a 24-hour service for urgent collections
- Record ECGs and provide a Holter monitor service as well as Blood Pressure Monitors
- Are available for paediatric collections by appointment

### St Vincent's Clinic Collection Centre

Suite 507B, 5th Floor  
Cnr Victoria and Oxford Streets  
Darlinghurst, NSW

### Hours of Operation:

Monday to Friday: 8:00am – 6:00pm

[www.dhm.com.au](http://www.dhm.com.au)

Name	Telephone	Facsimile
St Vincent's Clinic Collection Centre	8382 6586	8382 6588
Main Laboratory	9855 5222 / 1800 222 365	
Results	1800 555 100	
Accounts	9855 5500 / 1800 015 973	

# Physiotherapy & Occupational Therapy

**A comprehensive service for the treatment, management and prevention of musculoskeletal conditions is provided.**

**Services incorporated include:**

- Peripheral joint mobilisation
- Spinal mobilisation
- Treatment and management of orthopaedic conditions including joint replacements, joint reconstructions, and sporting injuries
- Assessment unit for the differential diagnosis of spinal and peripheral joint conditions
- Back re-education programmes for post-surgical spinal patients
- Sports Physiotherapy
- Headache assessment, differential diagnosis and treatment
- Treatment of acute respiratory conditions (in rooms and home visits)

- Strategies and exercise prescription for individuals living with chronic respiratory and cardiac conditions
- Individualised cardiac and pulmonary rehabilitation
- Sleep and lifestyle service: equipment trial and purchase for sleep disorders. Lifestyle and risk strategies for people with sleep disorders

**Occupational Therapy service incorporating:**

- Treatment of musculoskeletal conditions
- Medico-legal opinion
- Home visits
- Assessment for use and supply of equipment
- Hand therapy and splinting

The Department maintains a policy of continual communication with all referring medical practitioners.

Name	Telephone	Facsimile	Email
Mrs Elise Ashton	8382 6935	8382 6940	<a href="mailto:tsphysio@tpg.com.au">tsphysio@tpg.com.au</a>
Mrs Thelma Glezos	8382 6935	8382 6940	<a href="mailto:tsphysio@tpg.com.au">tsphysio@tpg.com.au</a>
Ms Carolyn Grinter	8382 6935	8382 6940	<a href="mailto:tsphysio@tpg.com.au">tsphysio@tpg.com.au</a>
Marita Lennon	8382 6935	8382 6940	<a href="mailto:tsphysio@tpg.com.au">tsphysio@tpg.com.au</a>
Mrs Cathy Mellor	8382 6935	8382 6940	<a href="mailto:tsphysio@tpg.com.au">tsphysio@tpg.com.au</a>
Mrs Stephanie van Hilten	8382 6935	8382 6940	<a href="mailto:tsphysio@tpg.com.au">tsphysio@tpg.com.au</a>
Ms Deborah Veltman	0411 507 234	8382 6940	<a href="mailto:tsphysio@tpg.com.au">tsphysio@tpg.com.au</a>
Mrs Jane Westheaffer	8382 6935	8382 6940	<a href="mailto:tsphysio@tpg.com.au">tsphysio@tpg.com.au</a>
Mrs Gabrielle Williams	8382 6935	8382 6940	<a href="mailto:tsphysio@tpg.com.au">tsphysio@tpg.com.au</a>



# Plastic & Reconstructive Surgery

## A comprehensive service is provided in Plastic and Reconstructive Surgery.

### Services include:

- Skin tumour surgery, with minor and major reconstruction
- Facial cosmetic surgery, including rhinoplasty, upper and lower eyelid surgery, facelift, ear, brow and other facial rejuvenative surgery
- Breast reduction, augmentation and reconstruction after mastectomy
- Abdominal reduction 'tummy tuck', standard or ultrasonic liposuction and liposculpture (fine filament fat injections)
- Hand surgery following injury, and for Dupuytren's contracture, nerve/tendon compression and other established disorders
- Microsurgery including free tissue transfer, nerve reconstruction, facial reanimation and tissue replantation after amputation

- Maxillofacial surgery for post-traumatic, neoplastic and aesthetic conditions
- Surgery for prominent ears and for other congenital disorders, especially of the face, hand and genitalia

Procedures are performed as an inpatient at

St Vincent's Hospital, St Vincent's Private Hospital or at a choice of other hospitals, in Clinic Day Surgery Unit, or (in some instances) in the rooms.

The surgeons are Fellows of the Royal Australasian College of Surgeons and members of the Australian Society of Plastic Surgeons and the Australasian Society of Aesthetic Plastic Surgery.

Name	Telephone	Facsimile	Email	HealthLink EDI
Dr Russell Aldred	8382 6044	8382 6045	<a href="mailto:info@russellaldred.com.au">info@russellaldred.com.au</a>	draldred
Dr Roger Haddad	8382 6787	8382 6792	<a href="mailto:rhaddad@spsa.net.au">rhaddad@spsa.net.au</a>	
Dr Vlad Ilie	8382 6787	8382 6792	<a href="mailto:ville@spsa.net.au">ville@spsa.net.au</a>	
Dr Steven Liew	8356 2888	9360 4114	<a href="mailto:concierge@shapeclinic.com.au">concierge@shapeclinic.com.au</a>	shapecln
Dr Elias Moisisdis	8382 6787	8382 6792	<a href="mailto:emoisisdis@spsa.net.au">emoisisdis@spsa.net.au</a>	
Dr James Southwell-Keely	9369 2800	8583 3180	<a href="mailto:info@drjsk.com.au">info@drjsk.com.au</a>	drsrooms

# Podiatry

**The department of Podiatry provides a comprehensive service for the assessment and treatment of foot and ankle pain and disorders.**

Podiatry is a medical science of foot and ankle health and its postural relationship with the rest of the body. It focuses on the medical and mechanical aspects of the lower limb.

**This service includes the treatment of:**

- Foot and ankle pain
- Heel pain
- Pre/post foot surgery support
- Tendonopathies
- Arthritis
- Paediatric assessment and treatment

- Diabetic assessment and treatment
- Ingrown nails, fungal skin and nail conditions
- Corns and verrucae

**Treatment may include:**

- General nail and skin care
- Prescription and/or balanced off-the-shelf orthotics
- Shoe advice
- Stretches, exercises and training techniques
- Investigations
- Appropriate referrals to other specialists to complete a comprehensive treatment plan

Name	Telephone	Facsimile	Email
Ms Margaret (Mig) Rees	9460 7561	9469 7562	<a href="mailto:mig.rees@hotmail.com">mig.rees@hotmail.com</a>
Ms Emily Smith	8382 6969	8382 6968	<a href="mailto:sportsmed@stvincents.com.au">sportsmed@stvincents.com.au</a>

# Psychiatry

**A comprehensive service is provided in Plastic and Reconstructive Surgery.**

Dr Robert Fisher is the Head of the Department of Psychiatry at St Vincent's Clinic and St Vincent's Private Hospital. Dr Fisher is also a consultant to the Medical Board of New South Wales and psychiatric advisor to the Law Society and the NSW Bar Association. His areas of special interest include mood disorders, anorexia and bulimia nervosa, chronic pain, psychological complications of medical illnesses, marital and family therapy, and forensic psychiatry, especially medical negligence and pain related worker's compensation.

Dr Gregory McLean's expertise is in the treatment of adults and the elderly in the areas of depression and anxiety disorders, bipolar mood disorders and schizophrenia.

Dr Deepinder Miller is an adult generalist psychiatrist who treats adults and late adolescents who suffer from ADHD, mood disorders, anxiety disorders, psychotic illness, clozapine clinic and drug and alcohol misuse. She also works in the area of family therapy, forensic psychiatry and medicolegal report writing (civil). Dr Miller has a special interest in the psychological impact of prostate cancer.

Name	Telephone	Facsimile	Email	HealthLink EDI
Dr Robert Fisher	8382 6744	8382 6748	<a href="mailto:svcdrfisher@stvincents.com.au">svcdrfisher@stvincents.com.au</a>	
Dr Gregory McLean	8382 6822	8382 6839	<a href="mailto:reception806@stvincents.com.au">reception806@stvincents.com.au</a>	svc8thps
Dr Deepinder Miller	8382 6746	8382 6168	<a href="mailto:suite711@stvincents.com.au">suite711@stvincents.com.au</a>	

# Psychology

## The Department of Psychology consists of Clinical Neuropsychologists and Clinical Psychologists who see adults over the age of 16.

### Clinical Neuropsychology

Clinical neuropsychologists conduct cognitive assessments of a range of neurological disorders including traumatic brain injury, stroke, dementia and other progressive neurological disorders (e.g. Parkinson's disease, Multiple Sclerosis).

See below for further information.

### Clinical Psychology

Clinical psychologists provide a wide range of psychological services (including assessment, diagnosis and treatment) to individuals with psychological conditions that range from mild to severe and complex.

Dr Jeanette Stewart (Head of Department) is a member of the APS College of Clinical Neuropsychology and Clinical Psychology. She is the Head of the Psychology Department at the Clinic. Her clinical interests include assessment of cognitive functioning in neurological/neurosurgical patients, including those with head injury, dementia, stroke, infections, or other general medical conditions. In addition, she has an interest in the assessment of capacity (testamentary capacity, capacity for managing affairs, etc) and regularly provides medico-legal reports for civil and criminal matters. She specialises on working with adult patients over the age of 16.

Mr Peter Rawling is a member of the APS College of Clinical Neuropsychology and has a major interest in neuropsychological assessments in the context of traumatic brain injury or neurological illness (dementia, vascular disease, immunological disorders).

Dr Hepner is a full member of the APS College of Clinical Neuropsychologists with expertise in the

neuropsychological assessment of clients 16 years and older across a range of neurological, medical and psychiatric conditions (e.g., neurodegenerative disease / dementia, traumatic brain injury, stroke, epilepsy, brain tumour, ADHD, depression, schizophrenia, substance dependence). Her interests include decision-making capacity, acquired brain injury, neurodegenerative disease/dementia and cognitive rehabilitation. Dr Hepner routinely provides assessments of decision-making capacity and medico-legal reports for both civil and criminal matters.

Jo Langham is a Clinical Psychologist, member of the APS College of Clinical Psychologists, Fellow of the Australasian College of Biomedical Scientists and a Churchill Fellow. Prior to establishing Private Practice in 1995, Ms Langham had state-wide managerial responsibility for specialist teams implementing new government policies in the NSW Department of Education, experience of great value when supporting clients presenting with work-related adjustment and stress.

Clinical interests include evidence based therapies – CBT, Schema and Solution Focussed, Biofeedback, EMDR, Narrative therapy and Hypnosis in the treatment of:

- Anxiety and mood disorders – depression, panic, phobias, OCD, anger management
- Trauma, grief and bereavement – adjustment disorders, PTSD, illness related
- Relationships - work and personal
- Pre and post-operative adjustment – anxiety, claustrophobia, conversion disorders
- Workers compensation and pain management

Name	Telephone	Facsimile	Email
Dr Ilana Hepner	9473 8777	9473 8779	<a href="mailto:nnpracticemanager@sanclinic.com.au">nnpracticemanager@sanclinic.com.au</a>
Jo Langham	0417 434 086		<a href="mailto:langhampsychotherapy@netspace.net.au">langhampsychotherapy@netspace.net.au</a>
Mr Peter Rawling	8382 6742		<a href="mailto:rawlingassoc@yahoo.com.au">rawlingassoc@yahoo.com.au</a>
Dr Molly Schafer	0408 196 605	9616 4820	<a href="mailto:mclarkschafer@gmail.com">mclarkschafer@gmail.com</a>
Dr Jeanette Stewart	0467 878 770	1300 611 129	<a href="mailto:jeanette.stewart@svha.org.au">jeanette.stewart@svha.org.au</a>

# Radiation Oncology

**GenesisCare St Vincent's is a centre of excellence providing comprehensive radiation services with care focused on the individual and available where and when you need it most. It is designed to help give you the best life outcome.**

## **Our treatments and services:**

### **Radiation oncology**

- External Beam Radiation Therapy
- Volumetric Modulated Arc Therapy
- Stereotactic Ablative Body Radiotherapy (SABR)
- Stereotactic Radiosurgery (SRS)
- Brachytherapy
- Total Body Irradiation (TBI)
- Intensity Modulated Radiation Therapy
- Coming for 2020, new technology MR Linac

### **Allied Health Services:**

- Lymphoedema support
- Massage Therapist
- Psychologist

### **Through Kinghorn Wellness Centre**

- Exercise Physiologist
- Reflexology
- Acupuncture

Our staff includes doctors, nurses, radiation therapists, and physicists. They are part of the multidisciplinary teams, dedicated to providing excellent patient care. Additionally, they are involved in ongoing research that allows access to a range of international and local clinical trials.

GenesisCare has developed close links with other specialists involved in the diagnosis and treatment of cancer via a range of multidisciplinary clinics. We have integrated participation in high quality multidisciplinary clinics for head and neck cancers, breast cancers, prostate cancers and other urological cancers, gastrointestinal cancer, skin and melanoma cancers and neurological cancers.

Our state of the art equipment is comprised of ten linear accelerators, 6 CT scanners, Australia's first Gamma Knife, and an Integrated Brachytherapy Theatre providing for both High Dose and Low Dose Rate Brachytherapy. The linear accelerator technology has image Guided Radiation Therapy (IGRT), which

allows for greater accuracy and precision of tumour delineation and treatment.

GenesisCare also has a comprehensive stereotactic service giving patients access to Australia's first and only Gamma Knife (GK) in Macquarie University Hospital, a form of stereotactic radiosurgery (SRS). Stereotactic radiosurgery is a highly precise, non-invasive treatment either in a single fraction or in multiple visits.

SRS, initially developed to treat small brain tumours and functional abnormalities of the brain, is also delivered safely and effectively using our linear accelerators across our NSW treatment centres.

Stereotactic body radiation therapy techniques (SBRT), also known as Stereotactic ablative radiation therapy (SABR), uses high dose per fraction radiation therapy delivered with extreme precision to the tumour, whilst sparing organs at risk. Treatment is commonly used for bone metastases, nodal metastases, prostate cancers, lung cancers and liver cancers. Treatment is available across our NSW centres.

Deep Inspiration Breath Hold (DIBH) is a technique used for patients with left sided breast cancer undergoing radiation treatment. Deep Inspiration Breath Hold (DIBH) is one way to minimise the radiation dose to the heart. Treatment is available across our NSW treatment centres.

### **Centre announcement: MR Linac coming to St Vincent's for 2020**

State of the art technology will allow our radiation oncologists for the first time to visualise the cancerous tissue during treatment, combining MRI diagnostics with highly targeted radiation therapy. It will allow us to target more complicated cancers such as those in the pancreas with much higher precision. This combined technology significantly minimises the risk of side effects, whilst reducing the overall burden of disease on patients. The machine will enable our radiation oncologists to treat more people with unprecedented accuracy.

Name	Telephone	Facsimile	Email
St Vincent's Clinic	8302 5400	8302 5410	<a href="mailto:receptiononcolongsvc@genesiscare.com">receptiononcolongsvc@genesiscare.com</a>
Dr Colin Chen	Prof Gerald Fogarty	Prof Angela Hong	Dr Joanne Toohey
Dr Jeremy De Leon	Dr Cecelia Gzell	A/Prof George Hruby	Dr Wenchang Wong
A/Prof Dion Forstner	Dr Annie Ho	Dr Raj Jagavkar	

# Rehabilitation Medicine

**The Department provides an assessment and treatment service in all fields of adult rehabilitation medicine. This is offered to both outpatients and inpatients of St Vincent's Private Hospital.**

St Vincent's Private Hospital has a 12 bed State of the Art Rehabilitation Unit with a gym, communal therapy areas, a day rehabilitation hospital and a hydrotherapy pool.

## **Conditions treated include:**

- Musculoskeletal rehabilitation for patients with fractures, arthritis, soft tissue injuries, fractured hip, joint replacements and multiple trauma
- Neurological disease such as stroke, multiple sclerosis, Parkinson's disease, neuropathy or myopathy
- Older people's general rehabilitation including decreased mobility, incontinence and falls prevention
- Amputee rehabilitation – pre-operative assessments, pain management assessment and treatment
- Traumatic brain injury and acquired brain injury
- Chronic pain and chronic fatigue
- Work injury rehabilitation
- Motor accident rehabilitation
- Developmental disability
- Medico-legal assessment

The service assesses people and refers them to our inpatient and day hospital facility or to appropriate rehabilitation hospitals and outpatient services in their area. Special interests of the service members include:

- Post stroke rehabilitation
- Musculoskeletal rehabilitation
- Pain management
- Interventional procedures in pain management are also offered
- Online pain management

This service also sees patients using telehealth via computer, smart phone or tablet. This assists patients in rural settings and in aged care facilities.

Name	Telephone	Facsimile	Email
A/Prof Steven Faux	8382 6570	8382 6549	<a href="mailto:sfaux@stvincents.com.au">sfaux@stvincents.com.au</a>
Dr Jane Malone	8382 6226		<a href="mailto:jane.malone@svha.org.au">jane.malone@svha.org.au</a>
Dr Shari Parker	8382 6570	8382 6549	<a href="mailto:sparker1@stvincents.com.au">sparker1@stvincents.com.au</a>

# Rheumatology

## The St Vincent's Clinic Rheumatologists provide diagnosis and management for the full range of adult rheumatic and musculoskeletal diseases (RMDs).

These include inflammatory arthritis (rheumatoid arthritis, psoriatic arthritis, axial spondyloarthritis), gout, osteoarthritis, lupus and anti-phospholipid syndromes, and other connective tissue disorders, as well as pain syndromes, soft tissue rheumatism, spinal disorders and osteoporosis. In fact, over 200 forms of arthritis, musculoskeletal and systemic autoimmune diseases are treated by Rheumatologists.

Close liaison with other departments, state of the art medical imaging services, and collaboration with the

St Vincent's Campus Private Hospital, Public Hospital and Research Precinct help to provide current best-practice level of care.

In addition to the above, Dr Laila Girgis and Dr Ross Penglase have a particular interest and research involvement in connective tissue disease associated interstitial lung disease, scleroderma and myositis overlap syndromes, and vasculitis.

Name	Telephone	Facsimile	Email	HealthLink EDI
Dr Christopher Browne	9221 2221	9221 2883	<a href="mailto:cdbrowne@internode.on.net">cdbrowne@internode.on.net</a>	
Prof Milton Cohen AM	8382 6487	8382 6167	<a href="mailto:m.cohen@unsw.edu.au">m.cohen@unsw.edu.au</a>	
Prof Richard O Day AM	8382 6487	8382 6167	<a href="mailto:r.day@unsw.edu.au">r.day@unsw.edu.au</a>	
Dr Laila Girgis	8382 6482	8382 6485	<a href="mailto:laila.girgis@svha.org.au">laila.girgis@svha.org.au</a>	drgirgis
Dr Malcolm Handel	8382 6487	8382 6167	<a href="mailto:sthomas3@stvincents.com.au">sthomas3@stvincents.com.au</a>	
Dr Terry Kwong	8382 6953	8382 6954	<a href="mailto:reception@drterrykwong.com.au">reception@drterrykwong.com.au</a>	
Dr Ross Penglase	8382 6482	8382 6485	<a href="mailto:ross.penglase@svha.org.au">ross.penglase@svha.org.au</a>	drgirgis



# Sports Medicine

## The Department of Sports Medicine provides a comprehensive service for sports people of all levels and disciplines.

For the weekend warrior, the weekday slogger or elite athlete, the department's sports doctors provide the highest level of care to have their clients back in the game as safely and quickly as possible.

The Sports Medicine Department is involved in the diagnosis, assessment and treatment of all musculoskeletal injuries, including workplace and overuse injuries. The Sports and Exercise physicians are responsible for the health and fitness of elite teams such as the GWS Giants, Australian Rugby 7's, Tennis Australia, Australian Women's Basketball, Sydney Thunder and Australian Water Polo. They also provided care for Australian athletes and staff at the recent 2016 Rio Olympics. Dr Burne is the current Chair of Training for the Australasian College of Sports and Exercise Physicians.

They continue to work with local schools and Universities providing a comprehensive sports medicine service.

### The principal activities of the department are:

- Sports Medicine
- Assessment and treatment of musculoskeletal injuries
- Assessment and treatment of workplace injuries
- Compartment Pressure testing
- PRP – Platelet rich plasma injections

Name	Telephone	Facsimile	Email / Website
<b>Dr Angus Bathgate</b> (Sports & Exercise Physician)	8382 6969	8382 6968	<a href="mailto:sportsmed@stvincents.com.au">sportsmed@stvincents.com.au</a> <a href="http://www.stvincentssportsmed.com.au">www.stvincentssportsmed.com.au</a>
<b>Dr Scott Burne</b> (Sports & Exercise Physician)	8382 6969	8382 6968	<a href="mailto:sportsmed@stvincents.com.au">sportsmed@stvincents.com.au</a> <a href="http://www.stvincentssportsmed.com.au">www.stvincentssportsmed.com.au</a>
<b>Dr Maja Markovic</b> (Sports & Exercise Physician)	8382 6969	8382 6968	<a href="mailto:sportsmed@stvincents.com.au">sportsmed@stvincents.com.au</a> <a href="http://www.stvincentssportsmed.com.au">www.stvincentssportsmed.com.au</a>

# Surgical Oncology – Breast, Endocrine, Sarcoma & Melanoma Surgery

**The department of Surgical Oncology provides specialised care for patients with breast cancer, thyroid cancer, sarcoma, melanoma and a wide range of other tumours.**

Surgeons within the department hold appointments at St Vincent's Public and Private Hospitals. All the members of the department have undergone advanced post-fellowship training in Surgical Oncology at prestigious overseas centres.

Consultations for both public and private patients are provided in our offices on level 7 of St Vincent's Clinic.

Surgeons in the department work closely with specialists in Medical Oncology, Radiation Oncology, Plastic and Reconstructive Surgery and Cancer Genetics within the St Vincent's campus to provide truly multidisciplinary care for patients with cancer. Our aim is to provide excellent cancer care, from early diagnosis to ongoing management and follow up. All patients are presented at our regular multidisciplinary tumour group meetings held at the Kinghorn Cancer Centre to ensure that all their care is fully coordinated within the one centre of excellence.

The department of Surgical Oncology provides care for patients with a broad range of tumour groups. These include the following:

- Breast Cancer and benign breast disorders (Drs Chambers, Cheung, Crea, Hargreaves, Nagy, Segara and Wong). The department provides

multidisciplinary care for the diagnosis, treatment and ongoing management of patients with breast cancer and other breast disorders. A full range of breast surgery techniques, including breast conserving surgery, oncoplastic surgery, sentinel lymph node biopsy and breast reconstruction are provided. Genetic testing and the management of high-risk breast cancer patients are also provided.

- Endocrine, Thyroid and Parathyroid Surgery (Drs Chambers and Glover). Surgery for the treatment of thyroid cancer, tumours and other thyroid diseases. Surgery for parathyroid disease and hyperparathyroidism.
  - Adrenal Surgery (Dr Glover). Surgery for adrenal disease.
- Melanoma and advanced cutaneous malignancies (Drs Chambers, Hargreaves and Wong). Surgery including primary tumour resection and reconstruction, sentinel lymph node biopsy and removal of involved lymph nodes.
- Sarcoma and soft tissue tumours (Drs Chambers and Hargreaves). Diagnosis, resection and reconstruction after surgery.
- Neuroendocrine and Gastrointestinal Stromal Tumours (Drs Chambers and Hargreaves)

Name	Telephone	Facsimile	Email	HealthLink EDI
Dr Anthony J Chambers	8382 6786	8382 6785	<a href="mailto:achambers@stvincents.com.au">achambers@stvincents.com.au</a>	achamber
Dr Deborah Cheung	8316 8888	4736 8577	<a href="mailto:info@breastcareclinic.com.au">info@breastcareclinic.com.au</a>	
Dr Paul Crea	8382 6780	8382 6725	<a href="mailto:reception@paulcrea.com.au">reception@paulcrea.com.au</a>	
Dr Anthony Glover	1300 903 972	9437 1732	<a href="mailto:ag@endocrinesx.com">ag@endocrinesx.com</a>	drnglover
Dr Warren Hargreaves	8382 6793	8382 6792	<a href="mailto:whargreaves@stvincents.com.au">whargreaves@stvincents.com.au</a>	wshrooms
Dr Eva Nagy	9121 6201	9475 0510	<a href="mailto:practice@oncoplasticsurgery.com.au">practice@oncoplasticsurgery.com.au</a>	
Dr Davendra Segara	8382 6780	8382 6725	<a href="mailto:svc@davesegara.com.au">svc@davesegara.com.au</a>	
Dr April Wong	9665 5583	9699 9855	<a href="mailto:info@draprilwong.com.au">info@draprilwong.com.au</a>	

# Thoracic Medicine

**The Department provides a comprehensive diagnostic and therapeutic service in all fields of adult respiratory medicine. There is direct access to St Vincent's Private and Public Hospitals for inpatient management.**

## **Diagnostic services available:**

- Bronchoscopy
- Respiratory function testing
- Pleural aspiration
- Fine needle lung biopsy
- Allergy skin tests and investigation of food intolerance
- Sleep service
- Assessment for lung transplantation and lung volume reduction surgery

- Comprehensive assessment of lung cancer including: EBUS (Endobronchial Ultrasound Guided Trans Bronchial Needle Aspiration) and PET Scanning
- Insertion of endobronchial stents for airway stenosis
- Insertion of endobronchial valves for emphysema
- Endobronchial laser resection of tumours

Special interests of unit members include unstable asthma, allergic disorders, difficulty to treat infections, occupational lung disease, management of chronic respiratory failure, sleep disorders, lung cancer, sarcoidosis.

Name	Telephone	Facsimile	Email	HealthLink EDI
Prof David Bryant	8382 6776	8382 6772	<a href="mailto:bryantreception@stvincents.com.au">bryantreception@stvincents.com.au</a>	
Dr Anthony Byrne	8382 6822	8382 6839	<a href="mailto:abyrne45@icloud.com">abyrne45@icloud.com</a>	
Dr Adrian P Havryk	8382 6579	8382 6578	<a href="mailto:adrian.havryk@svha.org.au">adrian.havryk@svha.org.au</a>	
Dr David Jankelson	8382 6829	8382 6823	<a href="mailto:sleepdisorders@stvincents.com.au">sleepdisorders@stvincents.com.au</a>	drdavidj
Dr Monique A Malouf	8382 6482	8382 6485	<a href="mailto:monique.malouf@svha.org.au">monique.malouf@svha.org.au</a>	
A/Prof Marshall Plit	8382 6829	8382 2639	<a href="mailto:marshall.plit@svha.org.au">marshall.plit@svha.org.au</a>	
A/Prof Janet Rimmer	8382 6822	8382 6839	<a href="mailto:reception806@stvincents.com.au">reception806@stvincents.com.au</a>	svc8thps
Dr Emily Stone	8382 6822	8382 6839	<a href="mailto:emily.stone@svha.org.au">emily.stone@svha.org.au</a>	svc8thps
<b>Allergy Service (Respiratory and General)</b>				
A/Prof Janet Rimmer	8382 6822	8382 6839	<a href="mailto:reception806@stvincents.com.au">reception806@stvincents.com.au</a>	svc8thps

# Thoracic: Sleep Medicine

**The Sleep Disorders Service investigates and manages a range of disorders, including excessive daytime sleepiness, snoring, sleep apnoea, respiratory failure in sleep, insomnia, circadian rhythm, and sleep movement disorders.**

A comprehensive multidisciplinary service is provided for the management of snoring and sleep apnoea using CPAP, weight management, upper airway surgery and mandibular advancement splints.

Special interests of service members include obesity and sleep apnoea, non-invasive ventilation of respiratory failure in sleep, narcolepsy (central sleep apnoea).

## **Sleep services include:**

- Consultation
- Home-based PSG sleep studies
- Auto-CPAP & BPAP titration
- Overnight oximetry

Name	Telephone	Facsimile	Email
Dr Anthony Byrne	8382 6822	8382 6839	<a href="mailto:abyrne45@icloud.com">abyrne45@icloud.com</a>
Ms Lynne Fraser (CPAP Therapist)	0450 661 257		<a href="mailto:lynne.fraser@svha.org.au">lynne.fraser@svha.org.au</a>
Dr Adrian P Havryk	8382 6579	8382 6578	<a href="mailto:adrian.havryk@svha.org.au">adrian.havryk@svha.org.au</a>
Dr David Jankelson	8382 6829	8382 6823	<a href="mailto:sleepdisorders@stvincents.com.au">sleepdisorders@stvincents.com.au</a>

# Upper Gastrointestinal & General Surgery

**The Department has expertise in Oncological Surgery of the Upper Gastrointestinal Tract and advanced laparoscopic techniques. It also manages a large number of non-malignant surgical conditions.**

## **These include:**

### **Oesophagogastric**

- Oesophageal reflux surgery
- Hiatal hernia surgery
- Surgery for achalasia
- Surgery for oesophageal and gastric malignancy
- Oesophageal function testing – motility, manometry, ambulatory pH monitoring including BRAVO catheterless pH probe

### **Hepatopancreatic and Biliary Surgery**

- Laparoscopic cholecystectomy
- Laparoscopic exploration of the common bile duct
- Liver resection
- Resection of bile duct tumours
- Pancreatic resection open/laparoscopic

### **Obesity Surgery**

- Laparoscopic gastric banding, sleeve gastrectomy and bypass
- Management of acute pancreatitis and its complications
- Surgery of benign and malignant tumours of the pancreas

### **Endoscopy**

- Panendoscopy, colonoscopy, ERCP, oesophageal dilatation and stenting
- Percutaneous endoscopic gastrostomy tubes, endoscopic management of GI haemorrhage

### **General Surgery**

(Includes advanced laparoscopic techniques where appropriate) splenectomy, staging of upper GI malignancy, adrenalectomy, division of adhesions, appendectomy and hernia repair.

Name	Telephone	Facsimile	Email	HealthLink EDI
Prof Peter Cosman	8005 5750	8079 6829	<a href="mailto:info@scsclinic.com.au">info@scsclinic.com.au</a>	drcosman
A/Prof Douglas Fenton-Lee	8382 6482	8382 6485	<a href="mailto:douglas.fenton-lee@svha.org.au">douglas.fenton-lee@svha.org.au</a>	drdfento
Dr Koroush Haghighi	8382 6240	8382 6241	<a href="mailto:admin@hpbsydney.com">admin@hpbsydney.com</a>	Haghighi
Prof Reginald V N Lord	8382 6671	8382 6672	<a href="mailto:recep606@stvincents.com.au">recep606@stvincents.com.au</a>	
A/Prof Michael Talbot	9553 1120	9553 7526	<a href="mailto:info@uppergisurgery.com.au">info@uppergisurgery.com.au</a>	uppgisur

# Urology

**The Department of Urology offers a comprehensive, consultative, diagnostic and therapeutic service covering the whole spectrum of urology. An active research program is run in conjunction with the Garvan Institute and the Kinghorn Cancer Centre.**

## Cancer of the Prostate

The unit has one of the largest experiences in transperineal prostate biopsies, radical prostatectomy and brachytherapy in the country. It was the first unit in New South Wales to perform robot-assisted radical prostatectomy and is the most experienced in New South Wales. External beam radiotherapy with the latest IMRT machine and low and high-dose brachytherapy is offered in conjunction with the Department of Radiation Oncology. Focal therapy with the NanoKnife is a new option for select patients, and the unit is a major teaching centre. The multidisciplinary team has an MDT meeting second weekly to discuss complex cases.

The St Vincent's Prostate Cancer Centre coordinates research into prostate cancer and works closely with the Garvan Institute and the Kinghorn Cancer Centre. It coordinates the clinical aspects of prostate cancer research, chaired by Prof Stricker. It provides research into imaging, MRI, PSMA PET scanning, the procurement of a large tissue bank and database, focal therapy and theranostics. The centre however does not provide clinical prostate cancer services, which are provided by our local urology practitioners (see below).

## Cancer of the Bladder

Original research in the department of superficial bladder cancer with expertise with neobladder reconstruction, and more recently robotic cystectomy offers the most up-to-date treatment for all forms of cancer. Blue light diagnostic cystoscopy is also offered.

## Cancer of the Kidneys and Testes

The unit has a large experience with complex minimally invasive laparoscopic and robot renal surgery, particularly with robotic partial nephrectomy.

All aspects of renal and testicle surgery and medicine are offered.

## Benign Prostatic Hyperplasia

The unit offers all surgical and medical options in the treatment of benign prostatic hyperplasia, including Holmium laser, green light laser, UroLift procedure, transurethral resection of the prostate using bipolar and unipolar techniques and the Rezum procedure.

## Incontinence

Full assessment and treatment with outpatient urodynamic assessments, pelvic floor exercises, and bladder training for male and female patients is offered. Surgical treatment including intravesical Botox injection, Sling procedures, ProAct devices, insertion of artificial sphincters are all offered.

## Stone Unit

A comprehensive Stone Unit with rigid and flexible ureteroscopy and laser as well as extracorporeal shock wave lithotripsy under anaesthesia with the latest technology are all offered.

## Andrology

The unit also has expertise in both the treatment of impotence, sexual rehabilitation and penile prosthetic surgery. In association with the Endocrinology Department, it also manages hypogonadism.

## Useful Links:

**Prostate Cancer Foundation of Australia (PCFA)**  
[www.prostate.org.au](http://www.prostate.org.au)

**Urological Society of Australia and New Zealand**  
[www.usanz.org.au](http://www.usanz.org.au)

Name	Telephone	Facsimile	Email	HealthLink EDI
Prof Phillip Stricker AO (Chairman, Dept of Urology)	8382 6971	8382 6978	<a href="mailto:pstricker@stvincents.com.au">pstricker@stvincents.com.au</a>	stricker
Dr David Ende	8382 6976	8382 6972	<a href="mailto:dende@stvincents.com.au">dende@stvincents.com.au</a>	drdaveide
Dr Raji Kooner	8382 6980	8382 6991	<a href="mailto:rkooner@stvincents.com.au">rkooner@stvincents.com.au</a>	
Dr Ben Namdarian	9553 7110	9475 1330	<a href="mailto:info@uro.net.au">info@uro.net.au</a>	
Dr Gordon O'Neill	8382 6680	8382 6684	<a href="mailto:goneilloffice@gmail.com">goneilloffice@gmail.com</a>	drgoneil
Dr Richard Savdie	8382 6959	8004 8116	<a href="mailto:info@easternsuburbsurology.com">info@easternsuburbsurology.com</a>	
Dr James Thompson	8382 6570	8382 6549	<a href="mailto:info@drjamesthompson.com.au">info@drjamesthompson.com.au</a>	
Dr L Carlo Yuen	8382 6076	8324 6448	<a href="mailto:info@carloayuen.com.au">info@carloayuen.com.au</a>	drcarloay



# Vascular Laboratory

## Clinic Vascular Laboratory

The Clinic Vascular Laboratory is an established forerunner and recognised centre of excellence providing vascular diagnostic services.

Our team of experts are leaders in all aspects of Vascular care.

### Appointments and Enquiries:

Telephone: (02) 8382 6645  
Facsimile: (02) 8382 6658  
Email: [vlrecep@stvincents.com.au](mailto:vlrecep@stvincents.com.au)  
Website: [www.vascularlab.com.au](http://www.vascularlab.com.au)

**All tests are bulk billed.**

### Priority:

Same day scan and report for urgent appointments  
Patient Centred Care

### Non Invasive testing:

#### Abdomen:

- Aorto-Iliac/AAA/EVAR
- Mesenteric
- Renal
- IVC/Iliac Veins
- Pelvic/Gonadal Veins

#### Cerebral:

- Carotid
- Vertebral
- Transcranial

#### Lower Extremity:

- Arterial/Treadmill
- ABI
- Venous/DVT
- Varicose Veins
- Popliteal Entrapment

#### Upper Extremity:

- Arterial
- Venous
- AV-Fistula
- Thoracic Outlet

### Hours of Operation:

Monday to Friday: 8:00am to 5:00pm

Name	Telephone	Facsimile	Email
A/Prof Antony R Graham	8382 6642	8382 6647	<a href="mailto:recep602@stvincents.com.au">recep602@stvincents.com.au</a>
Dr Michael McGrath	8382 6651	8382 6652	<a href="mailto:michael.mcgrath@svha.org.au">michael.mcgrath@svha.org.au</a>
Prof Abdullah Omari	8382 6634	8382 6635	<a href="mailto:aomari@stvincents.com.au">aomari@stvincents.com.au</a>
Liz Pluis (Chief Sonographer)	8382 6665	8382 6658	<a href="mailto:svcvascularlab@stvincents.com.au">svcvascularlab@stvincents.com.au</a>

## Sydney Vascular

Sydney Vascular provides a dedicated vascular consultation service, diagnostic ultrasound and non-invasive physiologic testing to diagnose the full range of vascular disorders. We deliver a prompt, efficient and personalised service. Our doctors are pioneers in minimally invasive procedures including the treatment of the most complex vascular disorders. Our team of sonographers include national leaders in their fields and have been recipients of national and international rewards for excellence.

- Bulk bill
- Urgent appointments
- Same day scans
- Personalised service

### Appointments and Enquiries:

Telephone: (02) 8382 6250  
Facsimile: (02) 8382 6251  
Website: [sydneyvascular.net.au](http://sydneyvascular.net.au)

### Sydney Vascular offers colour duplex ultrasound:

#### Abdomen:

- AAA/EVAR
- Aorto-Iliac
- Renal
- Mesenteric
- Iliac Veins
- Pelvic/Gonadal Veins

#### Cerebrovascular:

- Carotid
- Vertebral
- Transcranial

#### Lower Extremity:

- Arterial
- DVT
- Varicose Veins
- ABI

#### Upper Extremity:

- Arterial
- Venous
- Thoracic Outlet
- AV-Fistula

### Hours of Operation:

Monday to Friday: 8:00am to 5:00pm

Name	Telephone	Facsimile	Email
A/Prof Ravi Huilgol	8382 6250	8382 6251	<a href="mailto:anna.alexander@sydneyvascular.net.au">anna.alexander@sydneyvascular.net.au</a>
A/Prof Irwin Mohan	8382 6250	8382 6251	<a href="mailto:irwin_mohan@hotmail.com">irwin_mohan@hotmail.com</a>
Kathryn Busch (Chief Sonographer)	0410 690 727		<a href="mailto:kathryn.busch@sydneyvascular.net.au">kathryn.busch@sydneyvascular.net.au</a>

# Vascular Medicine

**Vascular medicine offers a comprehensive state-of-the-art care for diseases of the circulatory system. This includes veins, arteries, lymphatics and the circulating blood.**

**The Department's highly trained specialists provide expertise in the treatment and management of:**

- Venous diseases including deep vein thrombosis (DVT), pulmonary embolism (PE) and associated clotting disorders; anticoagulation and chronic venous insufficiency, varicose veins and thrombophlebitis
- Arterial diseases caused by atheroma (cholesterol plaques), arterial thrombosis and embolism; inflammation (vasculitis) and vasospasm disorders (Raynaud's phenomenon and chilblains)
- Lymphatic diseases including primary and secondary forms of lymphoedema (leg swelling) and other causes of lower limb swelling
- Assessment and management of cardiovascular risk factors that contribute to arterial and venous disease
- Perioperative and general medical care
- Vasculitis
- Lower limb wounds and ulcers
- Disorders of autonomic cardiovascular reflex function
- Congenital vascular malformation and developmental anomalies, including fibromuscular dysplasia

Name	Telephone	Facsimile	Email
Dr Michael McGrath	8382 6651	8382 6652	<a href="mailto:michael.mcgrath@svha.org.au">michael.mcgrath@svha.org.au</a>
Prof Abdullah Omari	8382 6634	8382 6635	<a href="mailto:aomari@stvincents.com.au">aomari@stvincents.com.au</a>

# Vascular Surgery

## The Department of Vascular Surgery treats patients with the diseases of the arteries, veins, and lymphatics.

### These include:

- All aspects of arterial disease, occlusive, non-occlusive and aneurysmal disease are managed with open and endovascular therapy. Common conditions treated include extracranial disease for treatment and prevention of stroke. Aneurysms of thoracic and abdominal aorta with state of the art stenting, fenestrated grafts, hybrid and open surgery
- Conditions treated include traumatic and atherosclerotic dissections. Occlusive disease of aorta, visceral, renal arteries and peripheral arteries are also treated with open and endovascular therapy
- Venous abnormalities treated include varicose veins, venous ulcer, venous thrombosis and compression syndromes. Methods used include radiofrequency ablation, ultrasound guided sclerotherapy, embolisation venous stenting and open surgery

- The department provides vascular access procedures for dialysis and administration of drugs. The surgeons support the St Vincent's Public and Private Hospital renal transplant program and the neurosurgical service with spinal access
- Non-invasive diagnosis and monitoring is available on site by the St Vincent's Clinic Vascular Laboratory

The Department of Vascular Surgery is active in researching and introducing new techniques in treatment of all aspects of Vascular Surgery.

All members have conjoint teaching appointments at UNSW and University of Notre Dame.

Name	Telephone	Facsimile	Email
Dr David Evans	8382 6640	8382 6647	<a href="mailto:receptgrabs@stvincents.com.au">receptgrabs@stvincents.com.au</a>
A/Prof Anthony Grabs	8382 6640	8382 6647	<a href="mailto:receptgrabs@stvincents.com.au">receptgrabs@stvincents.com.au</a>
A/Prof Antony R Graham	8382 6642	8382 6647	<a href="mailto:recep602@stvincents.com.au">recep602@stvincents.com.au</a>
A/Prof Ravi Huilgol	8382 6250	8382 6251	
Dr Mayo Theivendran	9439 8972	9439 4006	<a href="mailto:recep602@stvincents.com.au">recep602@stvincents.com.au</a>

# Voice Assessment Centre

## The Voice Assessment Centre is devoted to the diagnosis, treatment and prevention of voice disorders.

It was established by Dr Ian Cole and Cecilia Pemberton as the Voice Assessment Centre over 12 years ago. With Dr Georgina Harris taking over as director, it has recently changed to the Voice Centre Australia after moving into new premises at St Vincent's Private Hospital. It has always adopted a multidisciplinary approach with both laryngologist (ENT surgeon) and speech pathologist present for the consultation, to ensure a comprehensive and combined approach to the patient for best outcomes.

We also work closely with other specialists including neurologists, respiratory physicians, gastroenterologists, dieticians, singing teachers, voice coaches, and oncologists.

We see both paediatric and adult patients and are always very happy to discuss with GPs any voice concerns they have for their patients and try to accommodate urgent referrals. While we understand the importance of voice for professional voice uses, we also are passionate about the voice for every person.

For any more information, please contact the Voice Centre Australia on **(02) 8382 6255**

### Conditions that we often diagnose and manage:

- Muscle tension dysphonia
- Vocal cord paralysis
- Vocal cord paresis
- Recurrent respiratory papilloma
- Benign Vocal cord lesions – cysts, polyps, sulci
- Vocal cord nodules
- Spasmodic dysphonia
- Presbylaryngeus
- Functional dysphonias
- Neurological Voice disorders eg Parkinsons, tremor, dystonia
- Gender dysphoria – voice feminisation

Name	Telephone	Facsimile	Email
Dr Ian Cole	8382 6255	8382 6256	<a href="mailto:voicecentreaustralia@gmail.com">voicecentreaustralia@gmail.com</a>
Ms Pauline Dooley	0411 249 081		<a href="mailto:voicecentreaustralia@gmail.com">voicecentreaustralia@gmail.com</a>
Dr Georgina Harris	8382 6255	8382 6256	<a href="mailto:voicecentreaustralia@gmail.com">voicecentreaustralia@gmail.com</a>
Ms Cecilia Pemberton	0412 442 617	8382 6256	<a href="mailto:cecilia@voicecareaustralia.com.au">cecilia@voicecareaustralia.com.au</a>

# St Vincent's Clinic Foundation

**The St Vincent's Clinic Foundation is a not-for-profit organisation that supports unchartered medical research to advance patient care with clinical, real-world practise at its core.**

As the research charitable arm of the St Vincent's Clinic, the foundation has the unique advantage of being part of a multidisciplinary centre of excellence, enabling a unique and direct connection between research and patient care. With this double-sided bench-to-bedside approach, the St Vincent's Clinic Foundation empowers top-talented doctors and researchers to forge the future of medicine with real-world practice, for real-world impact on patient care.

Every year, research breakthroughs, supported by the Foundation, enable the St Vincent's Clinic doctors to improve their patients' health and lives at the St Vincent's Clinic and beyond. To read more information or donate, visit: [www.svcf.com.au](http://www.svcf.com.au)

## 400+

Grants awarded since inception

## \$17m+

Provided to fund medical breakthroughs

## 27 Years

Supporting unchartered research

To read more information or donate, visit: [www.svcf.com.au](http://www.svcf.com.au)





# Open Support

**Open Support is a charitable organisation committed to addressing the unmet social needs of the most vulnerable in our community.**

Originally called Sisters of Charity Outreach, Open Support operates as part of St Vincent's Clinic and offers compassionate and diverse services to people in need. With openness at the heart of what they do, Open Support's staff and volunteer carry out the mission of the Sisters of Charity.



## **Reducing the impact of domestic violence in the community**

By providing crisis accommodation, care and support for women and families escaping domestic violence.



## **Reducing the impact of social isolation within the community**

By providing home visits, companionship and social, patient, carer and court attendee support.



## **Enabling improved access to health care services**

By providing free and affordable transport to health care services to medical treatment facilities.

To read more information or donate, visit: [www.opensupport.org.au](http://www.opensupport.org.au)







# Where to Find Us

**St Vincent's Clinic is located on the St Vincent's campus in Darlinghurst, adjacent to St Vincent's Private Hospital Sydney and St Vincent's Hospital Sydney. The Clinic complements other facilities on campus by providing an extension of diagnostic and treatment services including the St Vincent's Private Hospital Sydney Day Surgery Unit.**

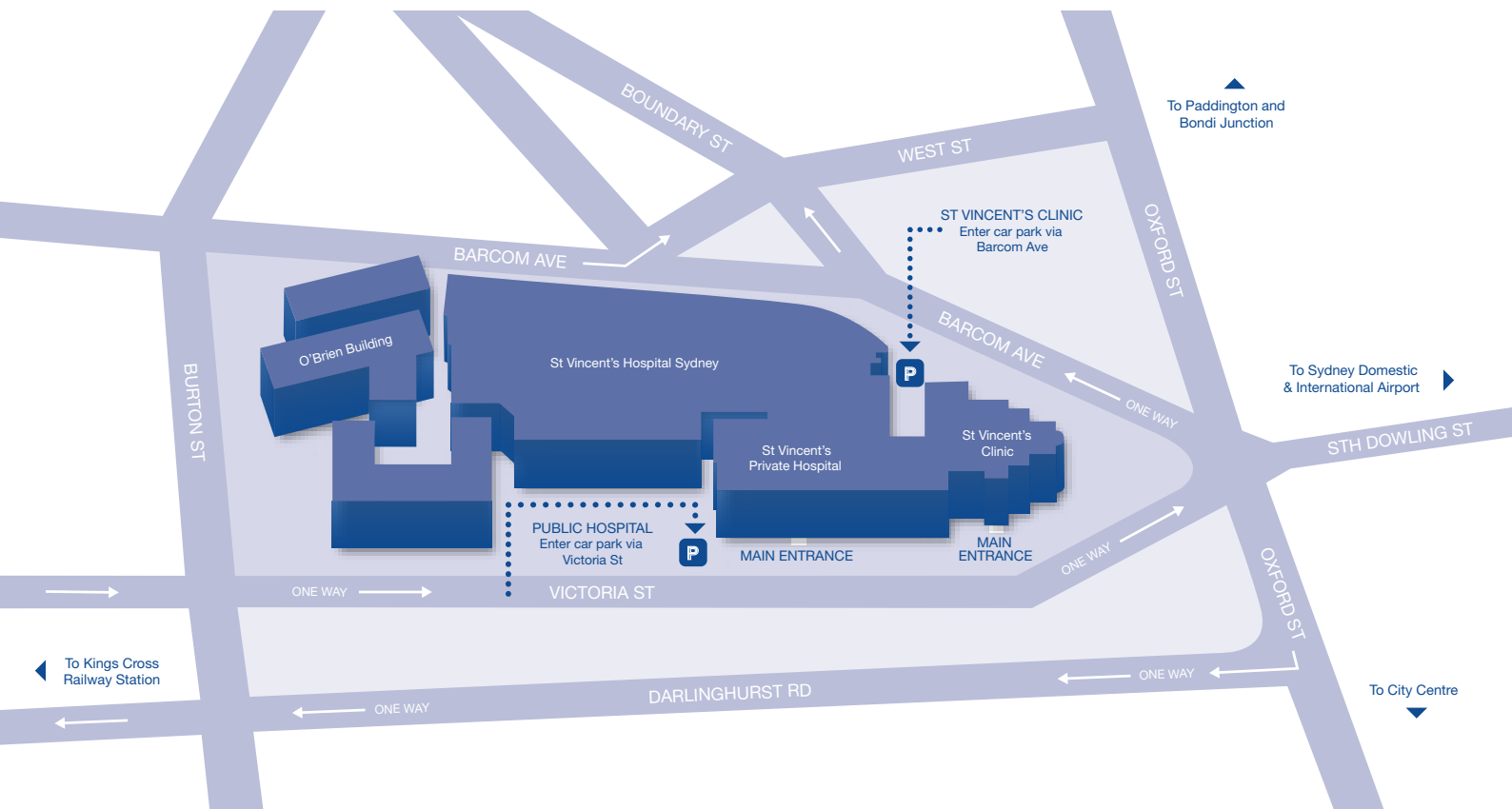



St Vincent's Clinic

Tel: (02) 8382 6222

Fax: (02) 8382 6402

438 Victoria Street Darlinghurst NSW 2010

[stvincentsclinic@svha.org.au](mailto:stvincentsclinic@svha.org.au)

[www.stvincentsclinic.com.au](http://www.stvincentsclinic.com.au)